

LCFC Confidential

PICASSO EX95 Rev1.0 Schematic

AMD Picasso FP5 Processor with DDR4

2019-01-08 Rev1.0

Security Classification		LC Future Center Secret Data		Title	
Issued Date	2018/08/24	Deciphered Date	2019/06/01	COVER PAGE	
<small>THIS SHEET OF ENGINEERING DRAWING IS THE PROPRIETARY PROPERTY OF LC FUTURE CENTER, AND CONTAINS CONFIDENTIAL AND TRADE SECRET INFORMATION. THIS SHEET MAY NOT BE TRANSFERRED FROM THE CUSTODY OF THE COMPETENT DIVISION OF R&D DEPARTMENT EXCEPT AS AUTHORIZED BY LC FUTURE CENTER. NEITHER THIS SHEET NOR THE INFORMATION IT CONTAINS MAY BE USED BY OR DISCLOSED TO ANY THIRD PARTY WITHOUT PRIOR WRITTEN CONSENT OF LC FUTURE CENTER.</small>				Size C	Document Number JINN/DOOKU 2.0
				Date Wednesday, January 09, 2019	Rev 0.1
				Sheet 1	of 65



AMD Raven Ridge FP5

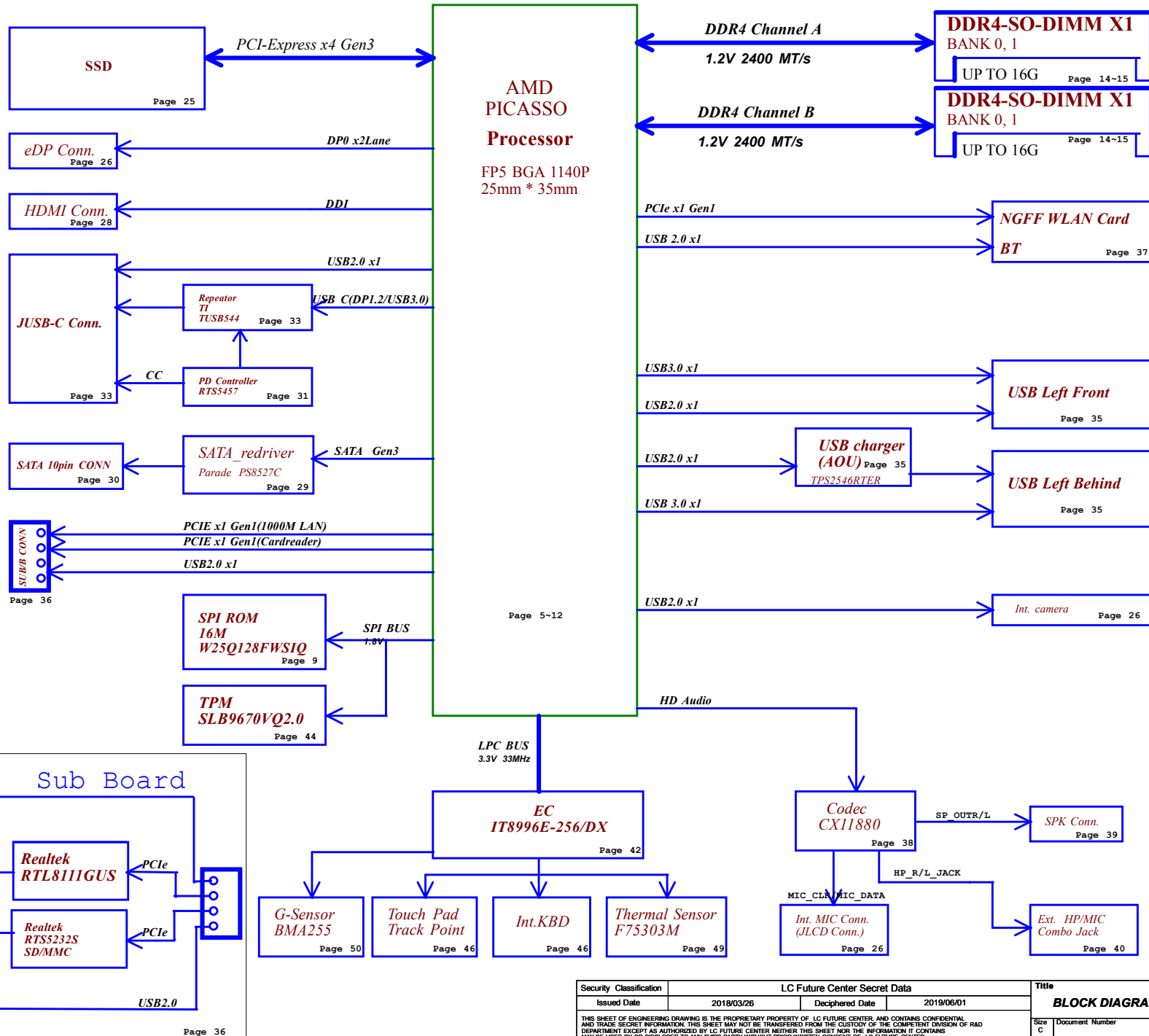

Voltage Rails (O --> Means ON , X --> Means OFF)

Power Plane				+5VS +3VS +1.8VS +0.9VS_VDDP +0.6VS +VDDCR_SOC +VDDC_VDD +VGA_CORE
State	B9+	+3VALW +5VALW +1.8VALW +0.9VALW_VDDP	+1.2V +2.5V	
S0	O	O	O	O
S3	O	O	O	X
S5 S4/AC Only	O	O	X	X
S5 S4 Battery only	O	X	X	X
S5 S4 AC & Battery don't exist	X	X	X	X

STATE	SIGNAL	SLP_S3#	SUSP#	SLP_S5#	SYSON	EC_ON	
S0		HIGH		HIGH		ON	
S3 (Suspend to RAM)		LOW		HIGH		ON	
S4 (Suspend to Disk)		LOW		LOW		ON	
S5 (Soft OFF)		LOW		LOW		ON	

USB2 Port

Port	Device
0	USBC
1	USB3 port1
2	USB3 port2
3	USB2 IOB
4	USB2 (BT)
5	Int. Camera

USB3 Port

Port	Device
0	USB Type-C
1	USB3 port1
2	USB3 port2
3	X
4	X

PCIE Port

Port	Device
GPP0	LAN
GPP1	CardReader
GPP2	X
GPP3	X
GPP4	WLAN
GPP5	X
GFX0	M.2 SSD
GFX1	M.2 SSD
GFX2	M.2 SSD
GFX3	M.2 SSD
GFX4~7	X

SATA Port

Port	Device
GPP6	SATA HDD
GPP7	X

SMBUS Control Table

EC	Schemic	SOURCE	DGPU	BATT	Charge	PMIC	PD	APU	G-Sensor	Thermal Sensor	SODIMM	CP Module
SMCLK1 SMDAT1	EC_SMB_CK1 EC_SMB_DA1	EC +3VL	X	V +3VL	V +3VL	X	X	X	X	X	X	X
SMCLK0 SMDAT0	EC_SMB_CK2 EC_SMB_DA2	EC +3VL	X	X	X	X	V +3VL	X	X	X	X	X
SMCLK3 SMDAT3	EC_SMB_CK3 EC_SMB_DA3	EC +3VS	X	X	X	X	X	V +3VS	V +3VS	V +3VS	X	X
SMCLK2 SMDAT2	EC_SMB_CK4 EC_SMB_DA4	EC +3VL	X	X	X	V +3VL	X	X	X	X	X	X
	APU_SMB0CLK APU_SMB0DATA	APU +3VS	X	X	X	X	X	X	X	X	V +3VS	X
	APU_SMB1CLK APU_SMB1DATA	APU +3VALW	X	X	X	X	X	X	X	X	X	V +3VS

PD Controller I2C

	SOURCE	APU	Type C Redriver
REPETER_SCL REPETER_SDA	PD +LDO_3V3	V +1.8VALW	V +LDO_3V3



APPLY PCB PN



BOM Structure Table

BOM Structure	NOTE
HDT@	For HDT AMD debug port
LPC@	For LPC AMD debug port
TPM@	Trusted Platform Module (TPM)
UMA@	UMA SKU ID
CD@	COST DOWN
EMC_NS@	EMC Reserves
ME@	ME Connector
RF@	For RF function
EMC@	For EMI function
RF_NS@	reserves RF component

M.2 SSD

LAN

CardReader

WLAN

HDD

M.2 SSD

LAN

CardReader

WLAN

HDD

UC18

PCIe

PPS REV 030
PART 2 OF 13

AMD-RAVEN-PP5_BGA1140

Security Classification		LC Future Center Secret Data		Title	
Issued Date		2018/03/26		Deciphered Date	
		2019/06/01		PCIE VF	
THIS SHEET OF ENGINEERING DRAWING IS THE PROPRIETARY PROPERTY OF LC FUTURE CENTER, AND CONTAINS CONFIDENTIAL AND TRADE SECRET INFORMATION. THIS SHEET MAY NOT BE TRANSFERRED FROM THE CUSTODY OF THE COMPETENT DIVISION OF R&D DEPARTMENT EXCEPT AS AUTHORIZED BY LC FUTURE CENTER. NEITHER THIS SHEET NOR THE INFORMATION IT CONTAINS MAY BE USED BY OR DISCLOSED TO ANY THIRD PARTY WITHOUT PRIOR WRITTEN CONSENT OF LC FUTURE CENTER.					
Size	C	Document Number	JINN/DOOKU 2.0		Rev
Date:		Wednesday, January 30, 2019		Sheet	5 of 65

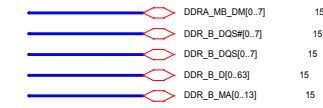

UC1A

UC1I

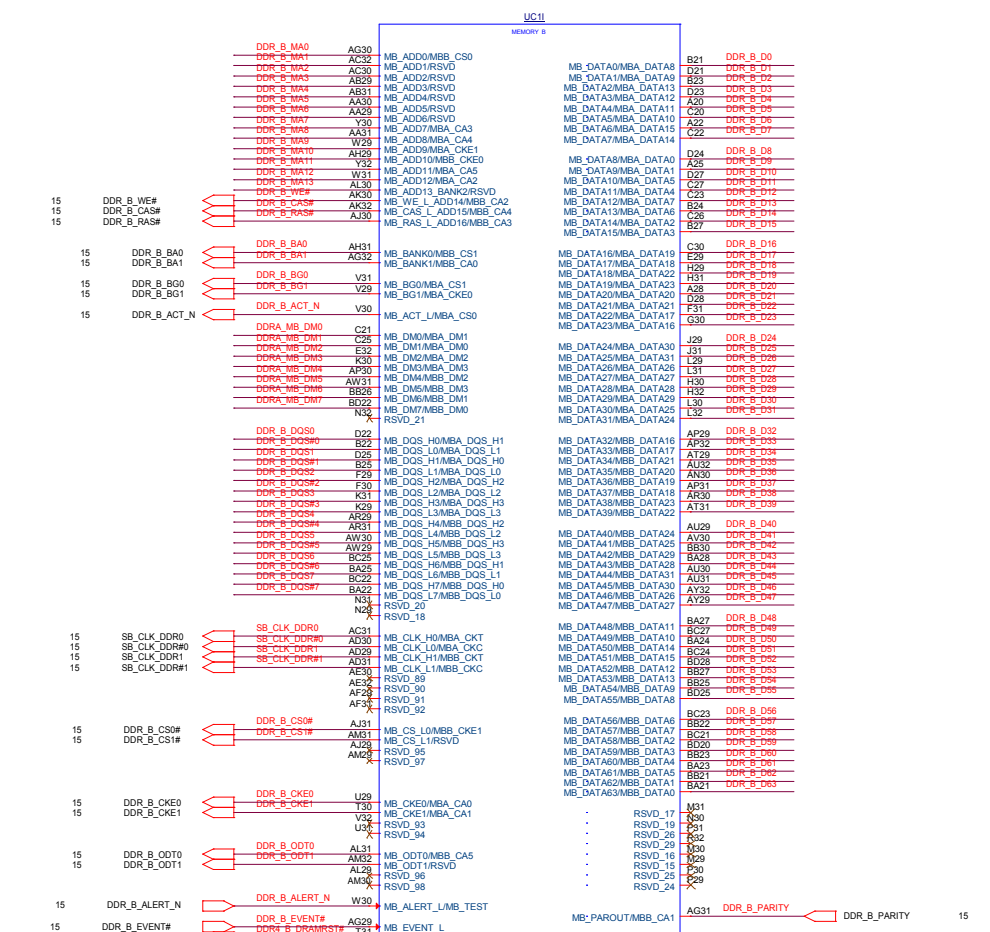
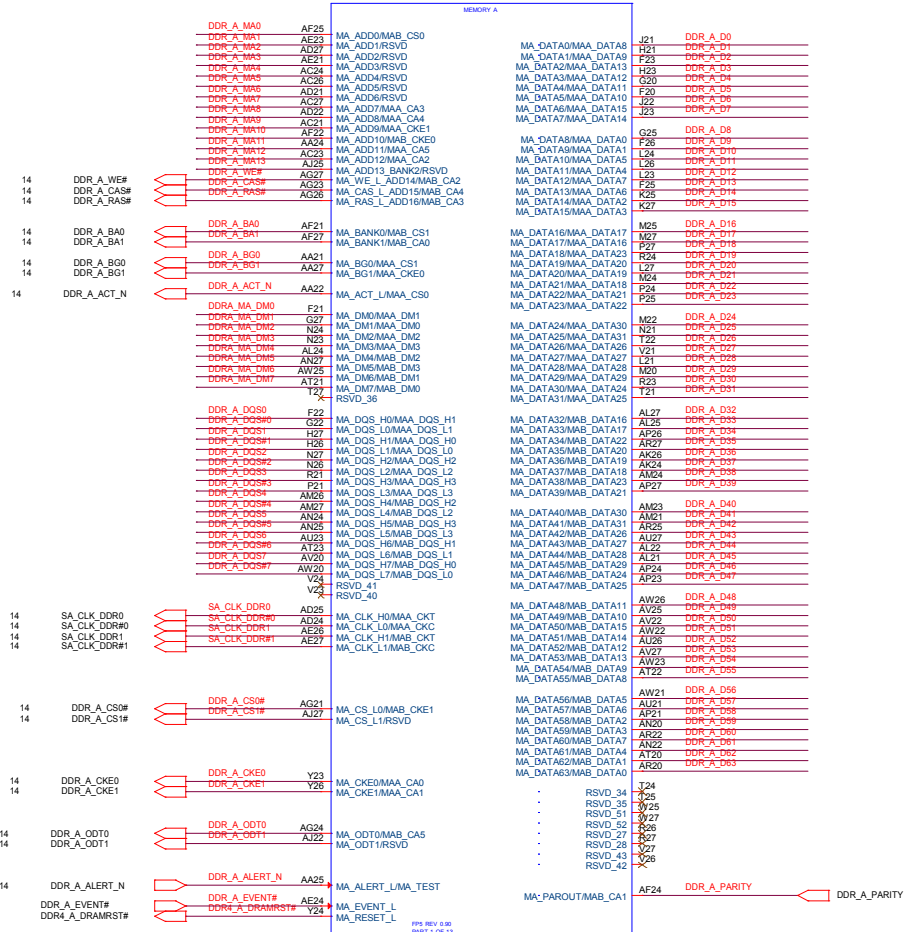
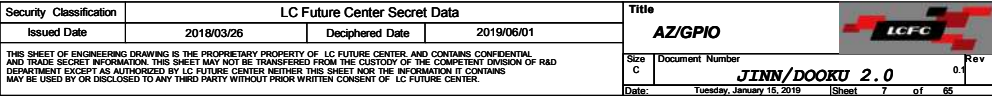

FIG. REV 0.00
PART 1 OF 13

FIG. REV 0.00
PART 2 OF 13

AMD-RAVEN-FP5_BGA1140



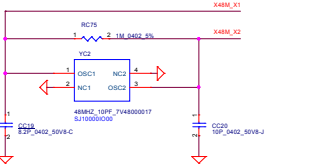
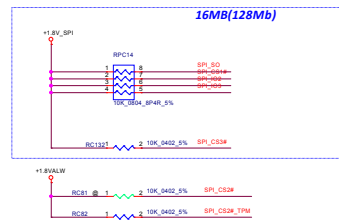

TABLE of Cystal (YC2)		
Vendor	LCFC P/N	Description
TXC	SJ10000IO00	S CRYSTAL 48MHZ 10PF +-20PPM 7V48000017
Siward	SJ10000M000	S CRYSTAL 48MHZ 10PF XTL571100-A31-076



LPC debug connector 20PIN, only reserve test point

As below is CRB circuit

LPC ROM EMULATOR HEADER

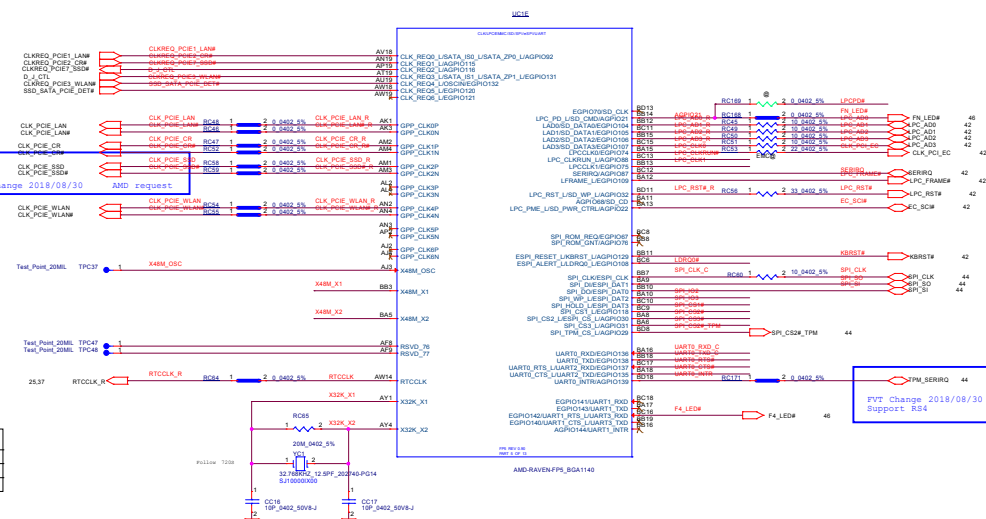
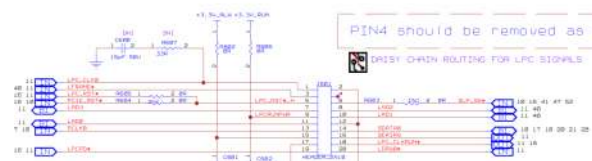
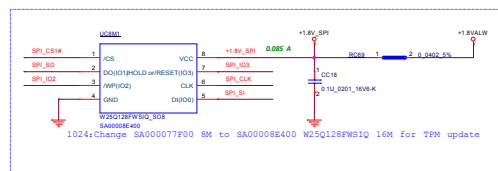
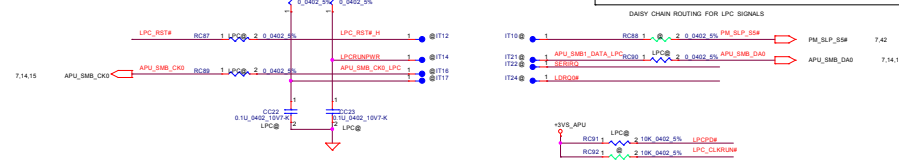

TABLE of Cystal (YC2)		
Vendor	LCFC P/N	Description
SEIKO	SJ10000IX00	S CRYSTAL 32.768KHZ 9PF X1A000141000200
SIWARD	SJ10000MU00	S CRYSTAL 32.768KHZ 9PF XTL721-L150-008



LPC ROM EMULATOR HEADER

PIN4 should be removed as a Key



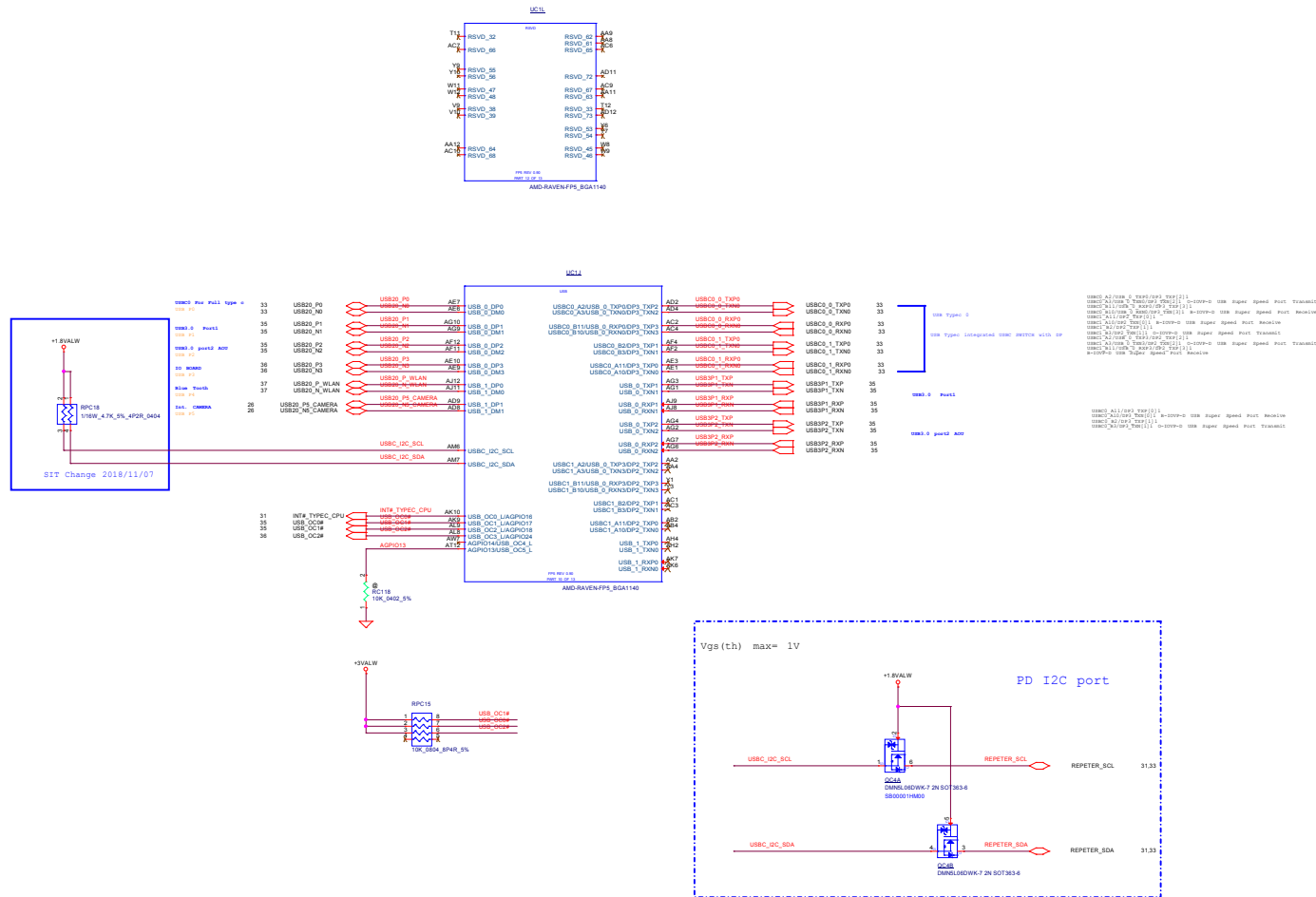

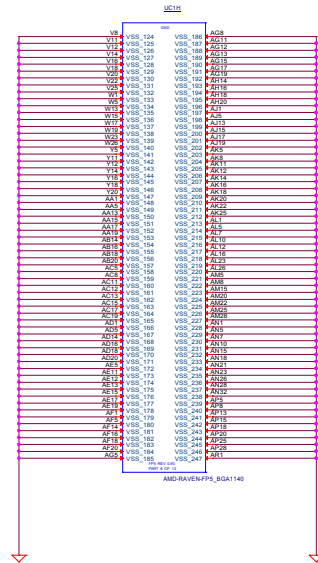
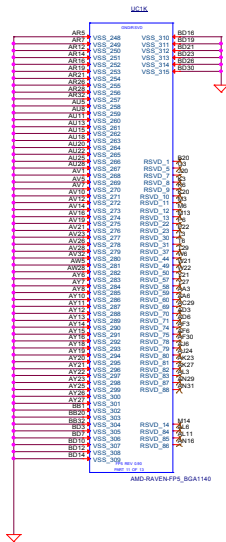
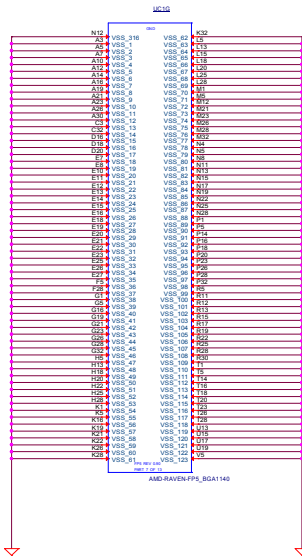

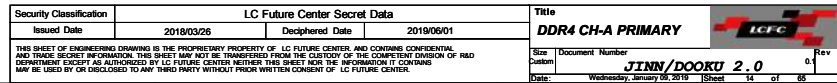
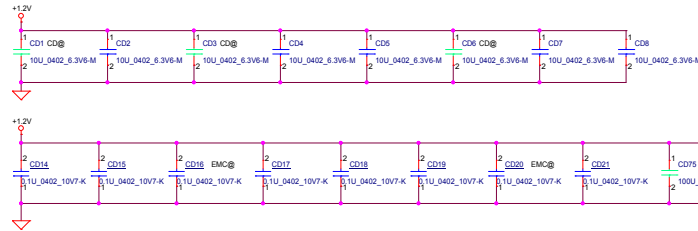

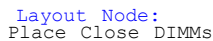

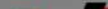

Security Classification	LC Future Center Secret Data			Title	
Issued Date	2018/03/26	Deciphered Date	2019/06/01	DDR4 CH-B PRIMARY	
<p>This SET OF ENGINEERING DRAWING IS THE PROPRIETARY PROPERTY OF LC FUTURE CENTER, AND CONTAINS CONFIDENTIAL INFORMATION THAT MAY BE SUBJECT TO THE PROTECTION OF THE COMPETITIVE DIVISION OF R&D DEPARTMENT EXCEPT AS AUTHORIZED BY LC FUTURE CENTER NEITHER THIS SET NOR THE INFORMATION IT CONTAINS MAY BE USED OR DISCLOSED TO ANY THIRD PARTY WITHOUT PRIOR WRITTEN CONSENT OF LC FUTURE CENTER.</p>				Size Date:	Document Number JTNN/DOOKU 2.0
				Date:	Wednesday, January 06, 2019
				Sheet	1 of 66

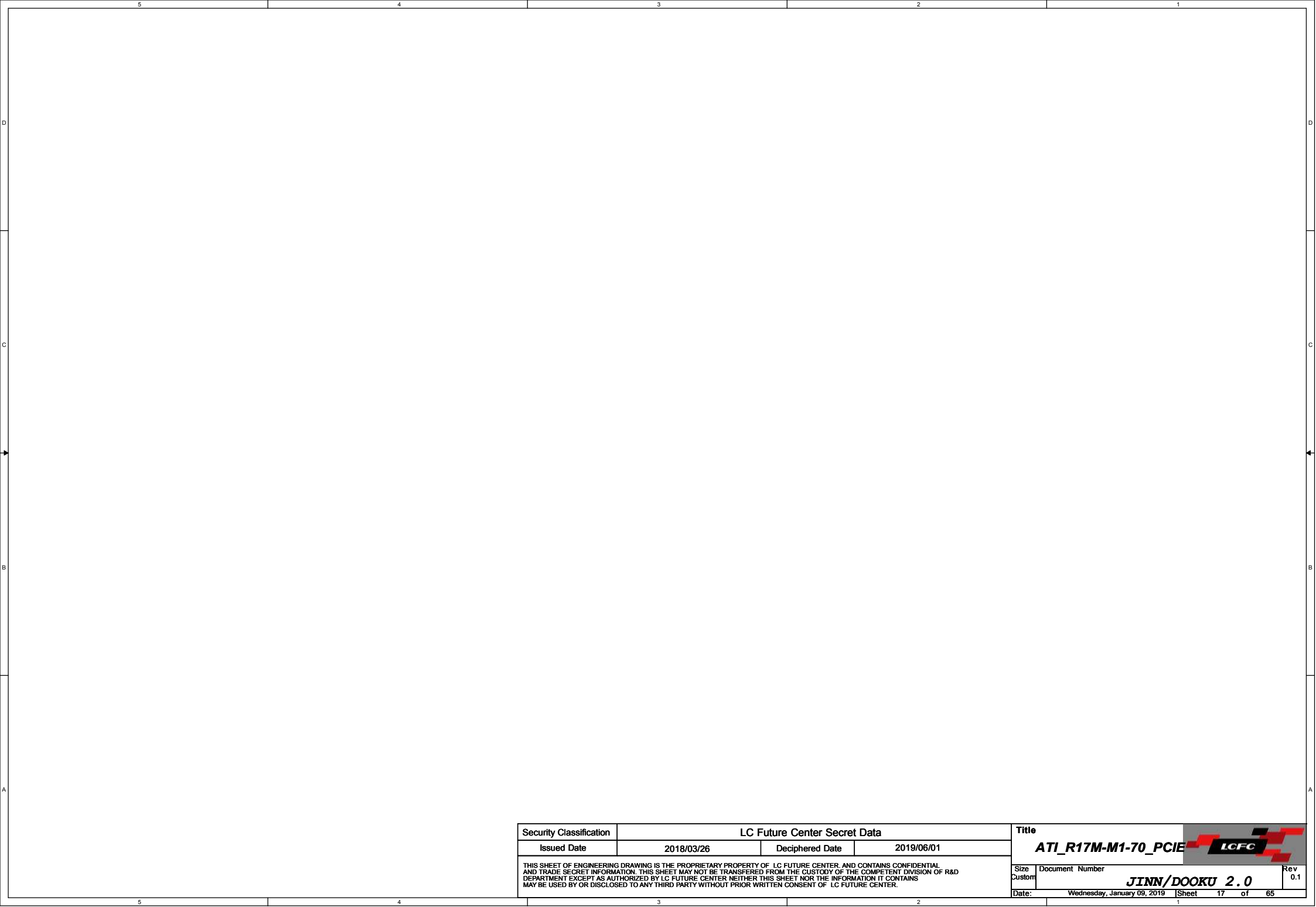
Security Classification	LC Future Center Secret Data			Title	
Issued Date	2018/03/26	Deciphered Date	2019/06/01	VGA Notes List	
THIS SHEET OF ENGINEERING DRAWING IS THE PROPRIETARY PROPERTY OF LC FUTURE CENTER, AND CONTAINS CONFIDENTIAL AND TRADE SECRET INFORMATION. THIS SHEET MAY NOT BE TRANSFERRED FROM THE CUSTODY OF THE COMPETENT DIVISION OF R&D DEPARTMENT EXCEPT AS AUTHORIZED BY LC FUTURE CENTER. WITHOUT THIS SHEET NOR THE INFORMATION IT CONTAINS, IT MAY BE USED BY OR DISCLOSED TO ANY THIRD PARTY WITHOUT PRIOR WRITTEN CONSENT OF LC FUTURE CENTER.				Size Custom Document Number JNN/DOOKU 2.0	
				Date: Wednesday, January 09, 2019	Rev 0.1
				Sheet 16 of 65	



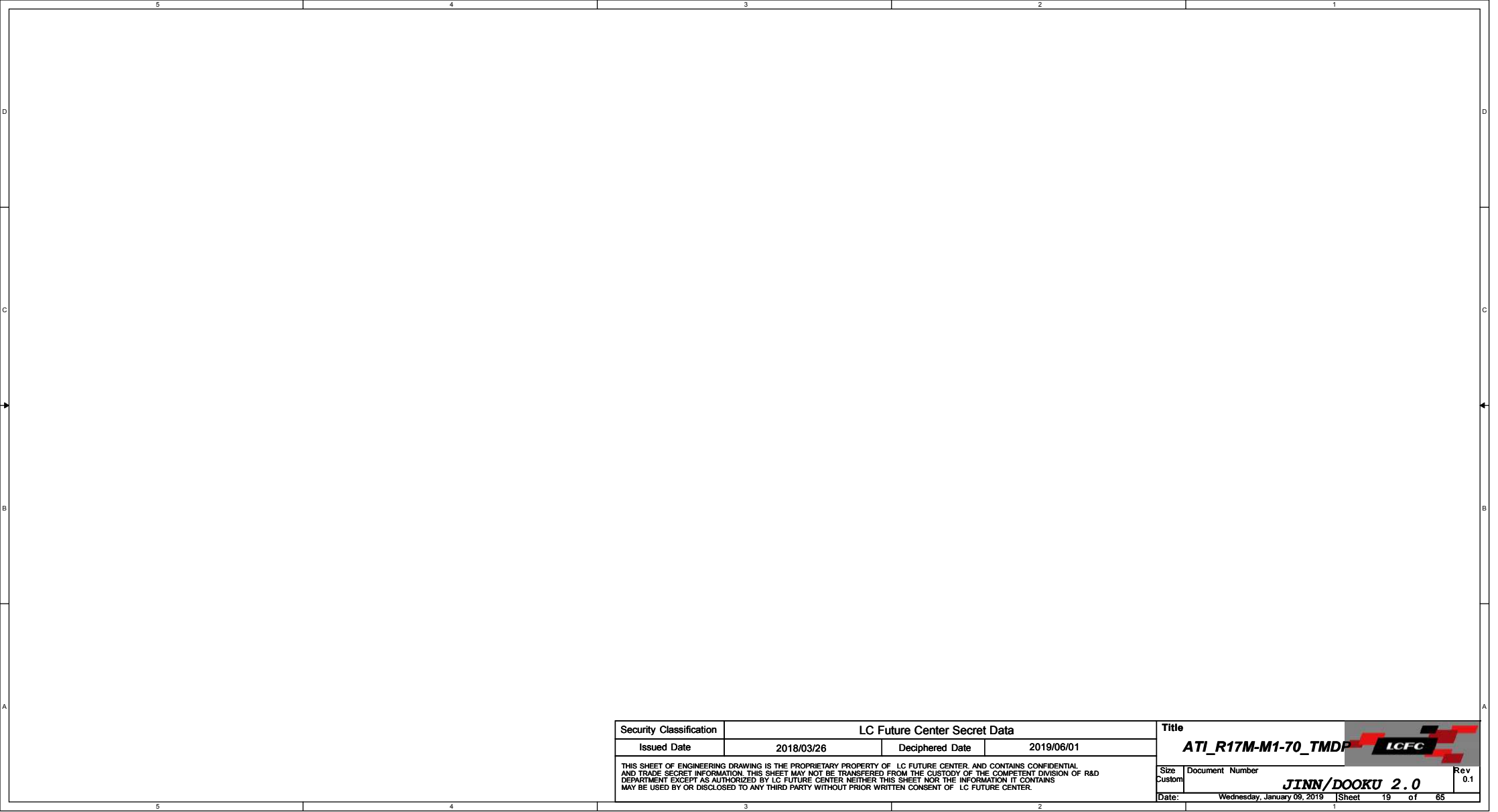

Security Classification		LC Future Center Secret Data		Title			
Issued Date	2018/03/26	Deciphered Date	2019/06/01	ATI_R17M-M1-70_PCIE			
THIS SHEET OF ENGINEERING DRAWING IS THE PROPRIETARY PROPERTY OF LC FUTURE CENTER. AND CONTAINS CONFIDENTIAL AND TRADE SECRET INFORMATION. THIS SHEET MAY NOT BE TRANSFERRED FROM THE CUSTODY OF THE COMPETENT DIVISION OF R&D DEPARTMENT EXCEPT AS AUTHORIZED BY LC FUTURE CENTER. NEITHER THIS SHEET NOR THE INFORMATION IT CONTAINS MAY BE USED BY OR DISCLOSED TO ANY THIRD PARTY WITHOUT PRIOR WRITTEN CONSENT OF LC FUTURE CENTER.				Size	Document Number	Rev	
				Custom	JINN/DOOKU 2.0	0.1	
Date:		Wednesday, January 09, 2019		Sheet	17	of	65

Security Classification		LC Future Center Secret Data		Title	
Issued Date		Deciphered Date		ATL R17M-M1-70_Main_RSIK LCFC	
2018/03/26		2019/06/01			
THIS SHEET OF ENGINEERING DRAWING IS THE PROPRIETARY PROPERTY OF LC FUTURE CENTER, AND CONTAINS CONFIDENTIAL AND TRADE SECRET INFORMATION. THIS SHEET MAY NOT BE TRANSFERRED FROM THE CUSTODY OF THE COMPTON DIVISION OF R&D DEPARTMENT EXCEPT AS AUTHORIZED BY LC FUTURE CENTER. NEITHER THIS SHEET NOR THE INFORMATION IT CONTAINS MAY BE USED BY OR DISCLOSED TO ANY THIRD PARTY WITHOUT PRIOR WRITTEN CONSENT OF LC FUTURE CENTER.					
Size	Document	Number	JINN/DOOKU 2.0		Rev
Custom					6.1
Date			Wednesday, January 05, 2019	Sheet	18 of 65

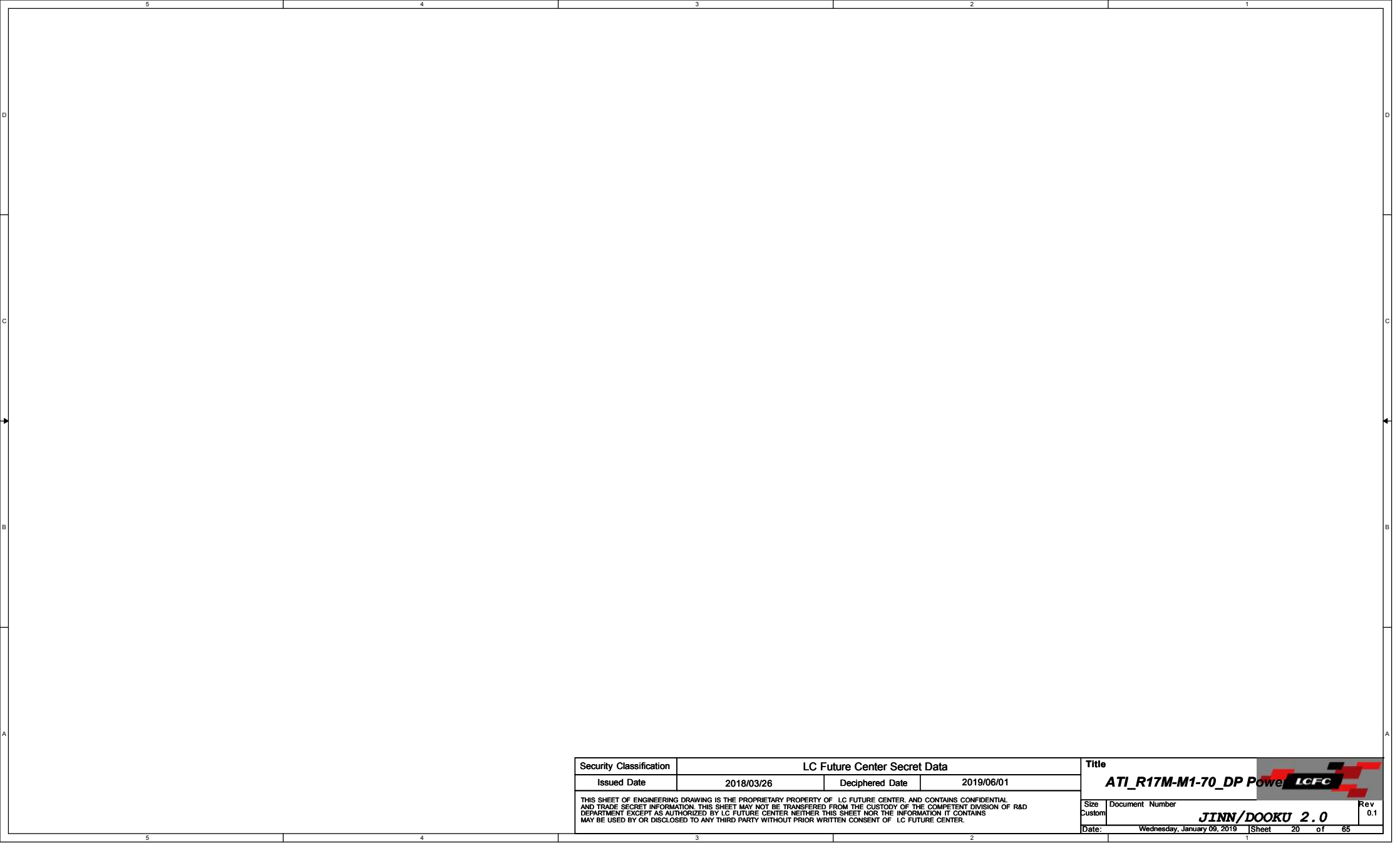

Security Classification		LC Future Center Secret Data		Title		
Issued Date	2018/03/26	Deciphered Date	2019/06/01	ATI_R17M-M1-70_TMDP		
<small>THIS SHEET OF ENGINEERING DRAWING IS THE PROPRIETARY PROPERTY OF LC FUTURE CENTER. AND CONTAINS CONFIDENTIAL AND TRADE SECRET INFORMATION. THIS SHEET MAY NOT BE TRANSFERRED FROM THE CUSTODY OF THE COMPETENT DIVISION OF R&D DEPARTMENT EXCEPT AS AUTHORIZED BY LC FUTURE CENTER. NEITHER THIS SHEET NOR THE INFORMATION IT CONTAINS MAY BE USED BY OR DISCLOSED TO ANY THIRD PARTY WITHOUT PRIOR WRITTEN CONSENT OF LC FUTURE CENTER.</small>				Size Custom	Document Number JINN/DOOKU 2.0	
Date:				Wednesday, January 09, 2019		Sheet 19 of 65



Security Classification		LC Future Center Secret Data		Title	
Issued Date	2018/03/26	Deciphered Date	2019/06/01	ATI_R17M-M1-70_DP Power 	
THIS SHEET OF ENGINEERING DRAWING IS THE PROPRIETARY PROPERTY OF LC FUTURE CENTER. AND CONTAINS CONFIDENTIAL AND TRADE SECRET INFORMATION. THIS SHEET MAY NOT BE TRANSFERRED FROM THE CUSTODY OF THE COMPETENT DIVISION OF R&D DEPARTMENT EXCEPT AS AUTHORIZED BY LC FUTURE CENTER. NEITHER THIS SHEET NOR THE INFORMATION IT CONTAINS MAY BE USED BY OR DISCLOSED TO ANY THIRD PARTY WITHOUT PRIOR WRITTEN CONSENT OF LC FUTURE CENTER.				Size Custom	Document Number
				JINN/DOOKU 2.0	
				Date: Wednesday, January 09, 2019	Rev 0.1
				Sheet 20 of 65	



Security Classification		LC Future Center Secret Data		Title	
Issued Date	2018/03/26	Deciphered Date	2019/06/01	ATI_R17M-M1-70_Power	
THIS SHEET OF ENGINEERING DRAWING IS THE PROPRIETARY PROPERTY OF LC FUTURE CENTER AND CONTAINS CONFIDENTIAL AND TRADE SECRET INFORMATION. THIS SHEET MAY NOT BE TRANSFERRED FROM THE CUSTODY OF THE COMPETENT DIVISION OF R&D DEPARTMENT EXCEPT AS AUTHORIZED BY LC FUTURE CENTER. NEITHER THIS SHEET NOR THE INFORMATION IT CONTAINS MAY BE USED BY OR DISCLOSED TO ANY THIRD PARTY WITHOUT PRIOR WRITTEN CONSENT OF LC FUTURE CENTER.				Rev	0.1
				Document Number	JINN/DOOKU 2.0
				Date:	Wednesday, January 26, 2016 12:41:05



Security Classification		LC Future Center Secret Data		Title	
Issued Date	2018/03/26	Deciphered Date	2019/06/01	ATI_R17M-M1-70_MEM IF 	
THIS SHEET OF ENGINEERING DRAWING IS THE PROPRIETARY PROPERTY OF LC FUTURE CENTER, AND CONTAINS CONFIDENTIAL AND TRADE SECRET INFORMATION. THIS SHEET MAY NOT BE TRANSFERRED FROM THE CUSTODY OF THE COMPETENT DIVISION OF R&D DEPARTMENT EXCEPT AS AUTHORIZED BY LC FUTURE CENTER. NEITHER THIS SHEET NOR THE INFORMATION IT CONTAINS MAY BE USED BY OR DISCLOSED TO ANY THIRD PARTY WITHOUT PRIOR WRITTEN CONSENT OF LC FUTURE CENTER.				Size Custom	Document Number JINN/DOOKU 2.0
				Date: Wednesday, January 09, 2019	Rev 0.1
				Sheet 22 of 65	

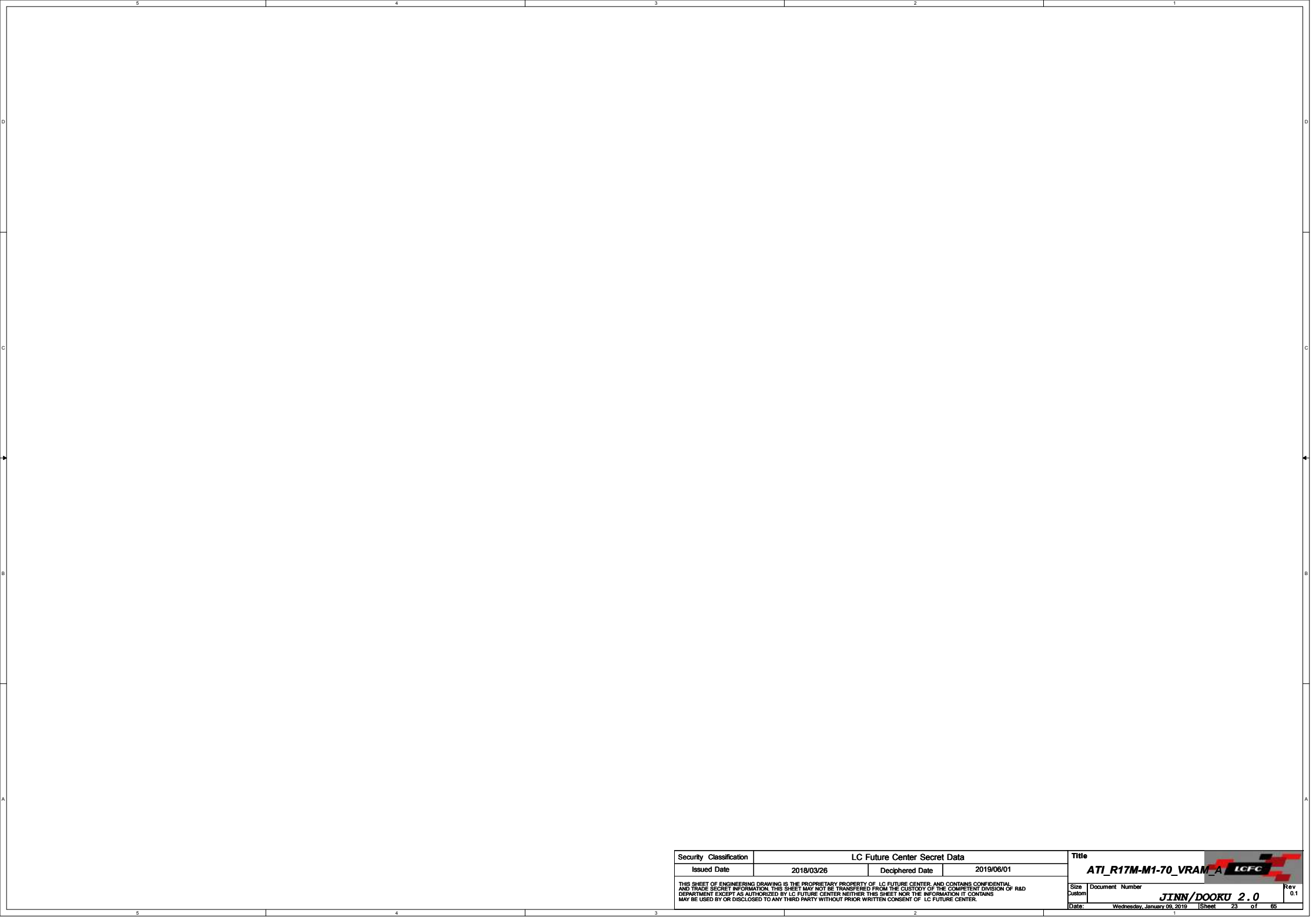

Security Classification	LC Future Center Secret Data			Title	
Issued Date	2018/03/26	Deciphered Date	2019/06/01	ATI_R17M-M1-70_VRAM_A	
THIS SHEET OF ENGINEERING DRAWING IS THE PROPRIETARY PROPERTY OF LC FUTURE CENTER AND CONTAINS CONFIDENTIAL AND TRADE SECRET INFORMATION. THIS SHEET MAY NOT BE TRANSFERRED FROM THE CUSTODY OF THE COMPETENT DIVISION OF R&D DEPARTMENT EXCEPT AS AUTHORIZED BY LC FUTURE CENTER. NEITHER THIS SHEET NOR THE INFORMATION IT CONTAINS MAY BE USED BY OR DISCLOSED TO ANY THIRD PARTY WITHOUT PRIOR WRITTEN CONSENT OF LC FUTURE CENTER.				Size Custom	Document Number JINN/DOOKU 2.0
				Date Wednesday, January 09, 2019	Sheet 23 of 65



Rev
0.1

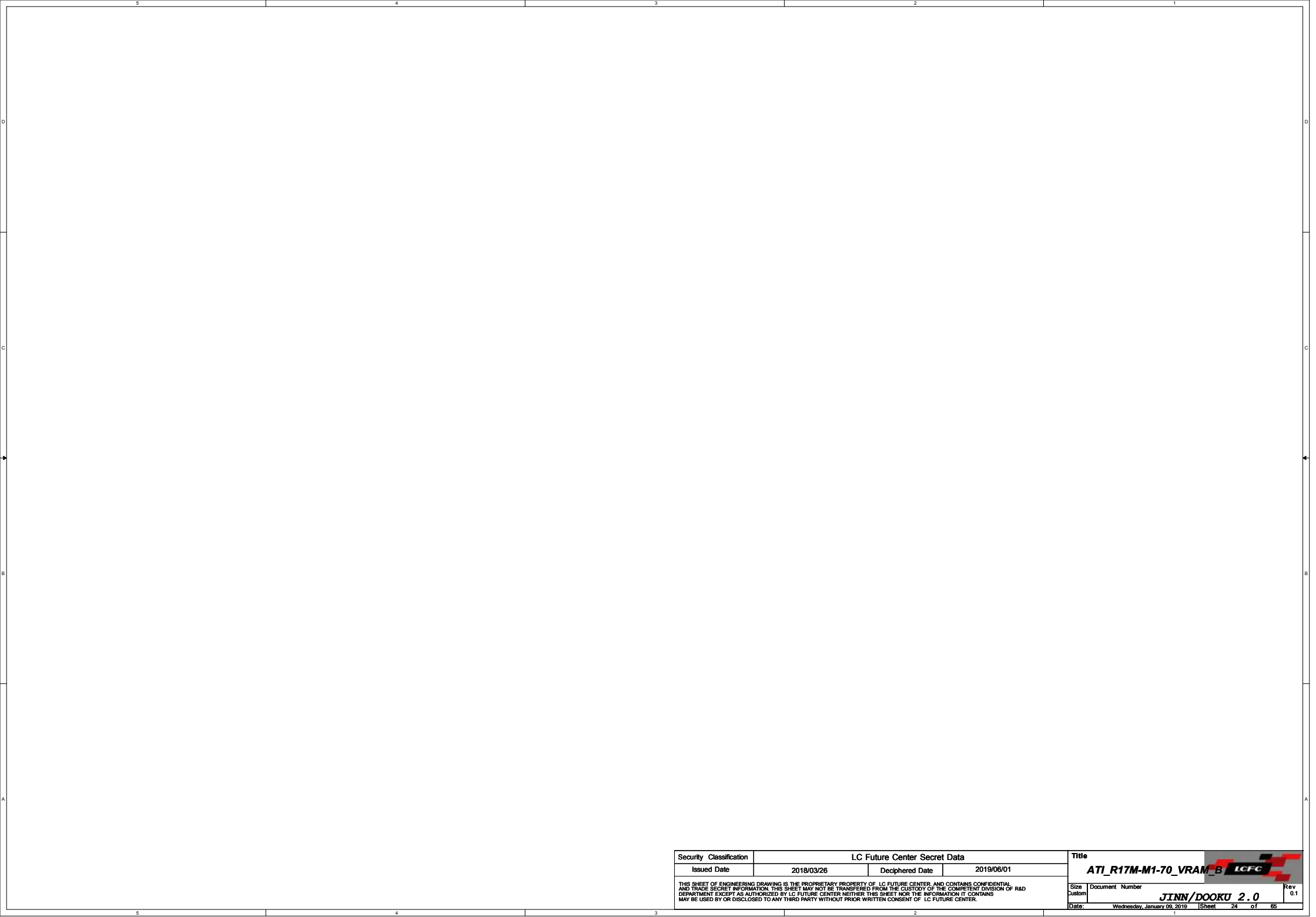

Security Classification	LC Future Center Secret Data			Title	
Issued Date	2018/03/26	Deciphered Date	2019/06/01	ATI_R17M-M1-70_VRAM_B	
<small>THIS SHEET OF ENGINEERING DRAWING IS THE PROPRIETARY PROPERTY OF LC FUTURE CENTER AND CONTAINS CONFIDENTIAL AND TRADE SECRET INFORMATION. THIS SHEET MAY NOT BE TRANSFERRED FROM THE CUSTODY OF THE COMPETENT DIVISION OF R&D DEPARTMENT EXCEPT AS AUTHORIZED BY LC FUTURE CENTER. NEITHER THIS SHEET NOR THE INFORMATION IT CONTAINS MAY BE USED BY OR DISCLOSED TO ANY THIRD PARTY WITHOUT PRIOR WRITTEN CONSENT OF LC FUTURE CENTER.</small>				Size	Document Number
				Custom	JINN/DOOKU 2.0
				Date	Wednesday, January 09, 2019
				Sheet	24 of 65
				Rev	0.1



Table 35. Socket 3 PCIe-based Module Pinout

76	GPIO	GPIO	75
72	GPIO	GPIO	71
70	GPIO	GPIO	69
68	SUSCLK2M4M0 (M0/S, S0)	PEDET (INC/POW)	67
Module Key		Module Key	Module Key
Module Key		Module Key	
Module Key		Module Key	
Module Key		Module Key	
58	Reserved/AMPS Clock	GPIO	57
56	Reserved/AMPS Data	GPIO	55
54	PERWAKE0 (D0/D0/S, S0)	PERCLKIN	53
52	CLKREQ0 (D0/D0/S, S0)	GPIO	51
50	PERST0 (D0/D0/S, S0)	GPIO	49
48	N/C	PERWAKE0	47
46	N/C	GPIO	45
44	N/C	PETWAKE0	43
42	N/C	PERWAKE0	41
40	N/C	GPIO	39
38	DEVSUP (S)	PERWAKE0	37
36	N/C	PERWAKE0	35
34	N/C	GPIO	33
32	N/C	PETWAKE0	31
30	N/C	PERWAKE0	29
28	N/C	PERWAKE0	27
26	N/C	GPIO	25
24	N/C	PERWAKE0	23
22	N/C	GPIO	21
20	N/C	PERWAKE0	19
18	GPIO	PERWAKE0	17
16	GPIO	GPIO	15
14	GPIO	PERWAKE0	13
12	GPIO	PERWAKE0	11
10	GPIO	PERWAKE0	9
8	N/C	PERWAKE0	7
6	N/C	PERWAKE0	5
4	GPIO	GPIO	3
2	GPIO	GPIO	1

Table 32. Socket 2 PCIe-based SSD Module Pinout

76	GPIO	GPIO	75
72	GPIO	GPIO	71
70	GPIO	GPIO	69
68	SUSCLK2M4M0 (M0/S, S0)	CONFG1_1 = NC	67
Module Key		Module Key	Module Key
Module Key		Module Key	
Module Key		Module Key	
Module Key		Module Key	
58	Reserved for MFG Clock	GPIO	57
56	Reserved for MFG Data	GPIO	55
54	PERWAKE0 (D0/D0/S, S0)	PERCLKIN	53
52	CLKREQ0 (D0/D0/S, S0)	GPIO	51
50	PERST0 (D0/D0/S, S0)	GPIO	49
48	N/C	PERWAKE0	47
46	N/C	GPIO	45
44	N/C	PETWAKE0	43
42	N/C	PERWAKE0	41
40	N/C	GPIO	39
38	DEVSUP (S)	PERWAKE0	37
36	N/C	PERWAKE0	35
34	N/C	GPIO	33
32	N/C	PETWAKE0	31
30	N/C	PERWAKE0	29
28	N/C	PERWAKE0	27
26	N/C	GPIO	25
24	N/C	PERWAKE0	23
22	N/C	GPIO	21
20	N/C	CONFG1_0 = GND	19
Module Key		Module Key	Module Key
Module Key		Module Key	
Module Key		Module Key	
Module Key		Module Key	
10	GPIO	GPIO	9
8	N/C	GPIO	7
6	N/C	GPIO	5
4	GPIO	GPIO	3
2	GPIO	CONFG1_3 = GND	1

M.2 SSD(M TYPE)

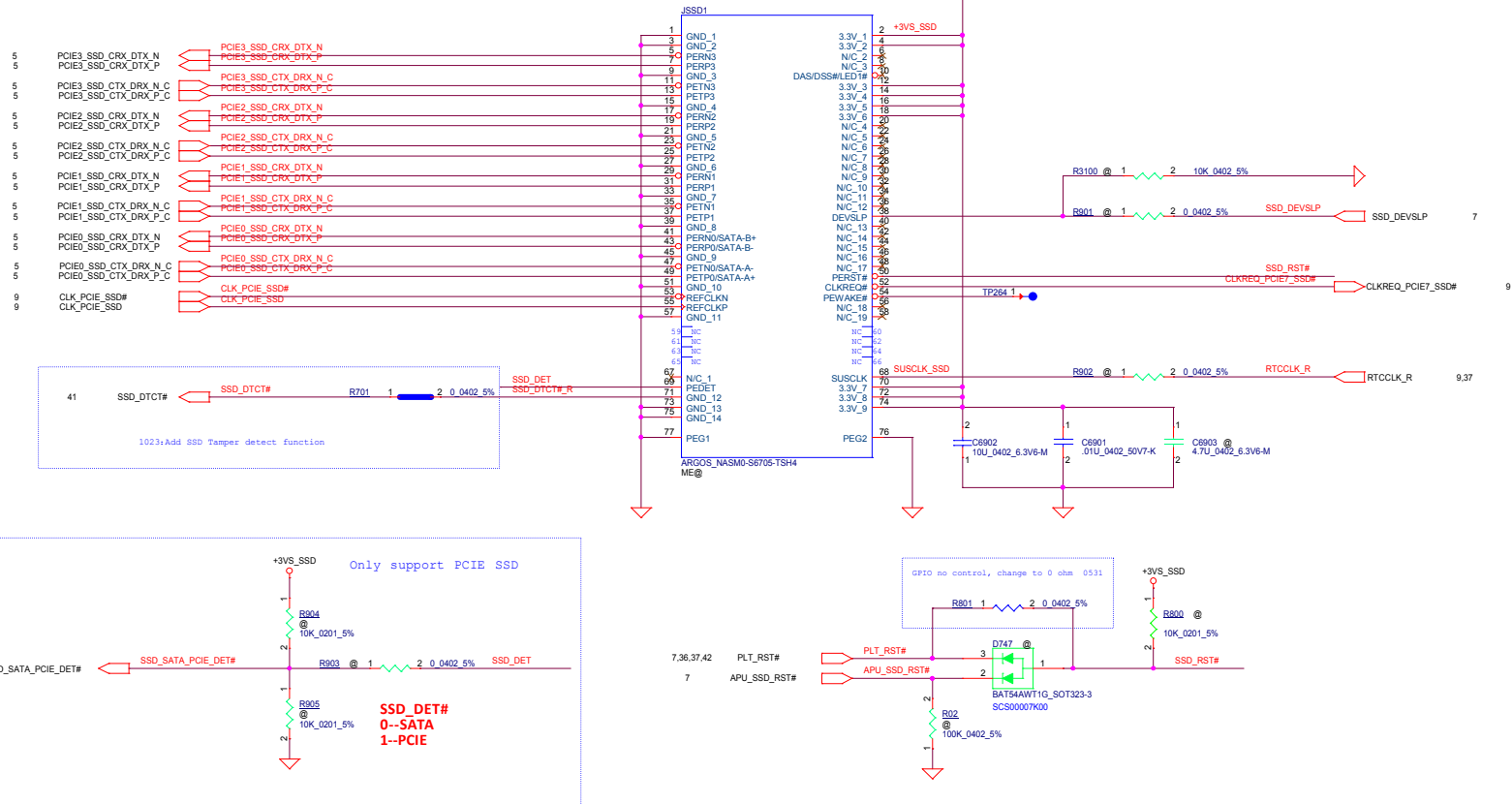

LCDVDD Circuit

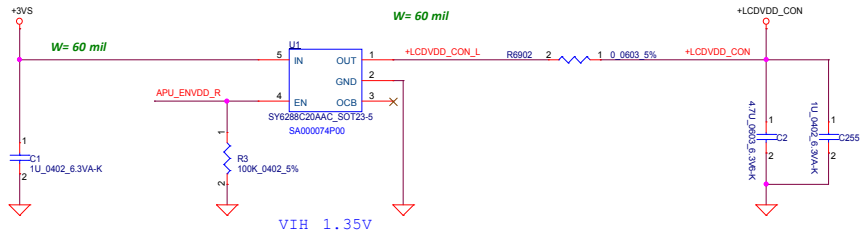
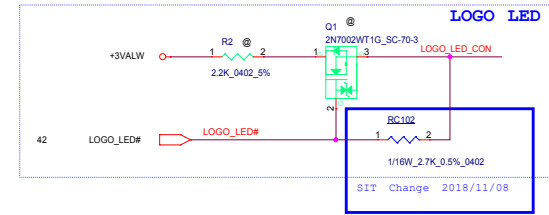
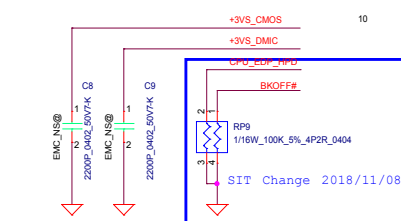
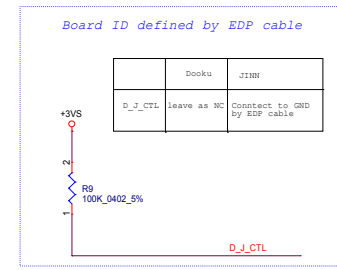

TABLE of POWER SWITCH (U1)

Vendor	LCFC P/N	Description
SILERGY	SA000074P00	S IC SY6288C20AAC SOT23 5P POWER SWITCH
GMT	SA00007S700	S IC G5247T11U SOT-23 5P POWER SWITCH



eDP/CMOS/LOGO-LED CONN.



EMC request. Close to JLCD

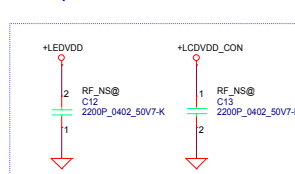

ESD request

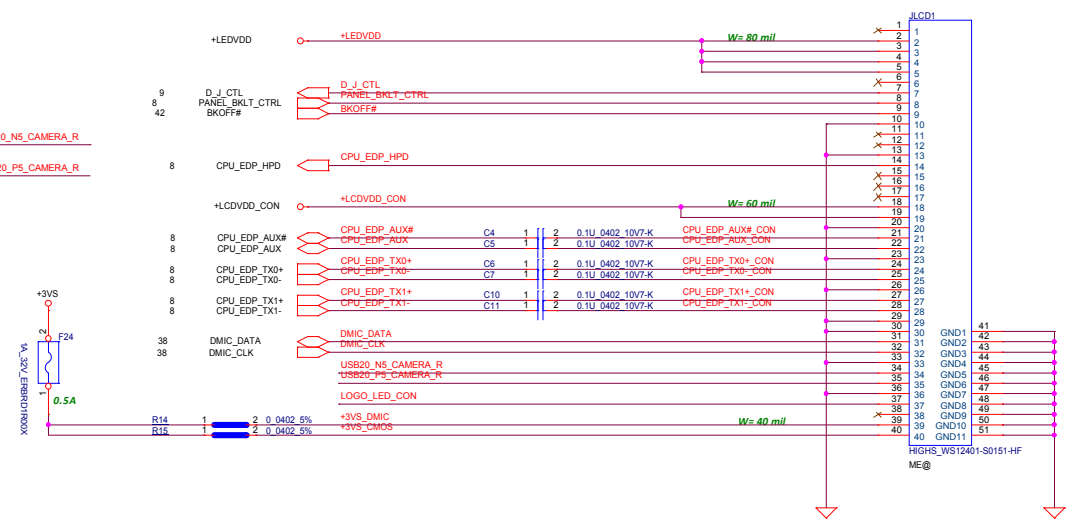
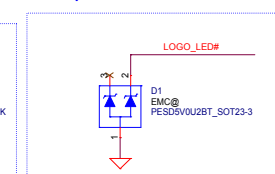

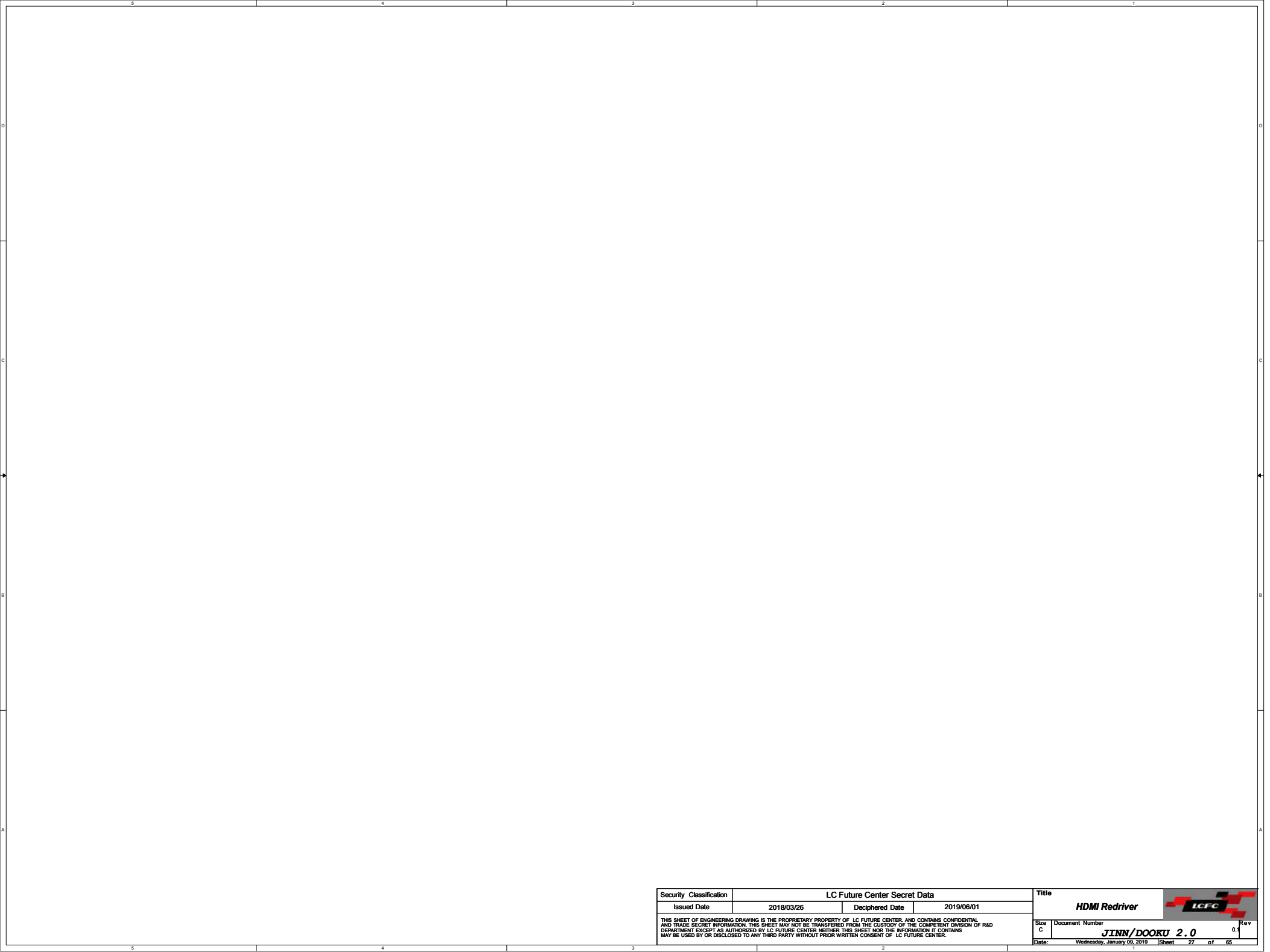

Security Classification		LC Future Center Secret Data		Title	
Issued Date		2018/03/26		Deciphered Date	
		2019/06/01			
<small>THIS SHEET OF ENGINEERING DRAWING IS THE PROPRIETARY PROPERTY OF LC FUTURE CENTER. AND CONTAINS CONFIDENTIAL AND TRADE SECRET INFORMATION. THIS SHEET MAY NOT BE TRANSFERRED FROM THE CUSTODY OF THE COMPETENT DIVISION OF R&D DEPARTMENT EXCEPT AS AUTHORIZED BY LC FUTURE CENTER. NEITHER THIS SHEET NOR THE INFORMATION IT CONTAINS MAY BE USED BY OR DISCLOSED TO ANY THIRD PARTY WITHOUT PRIOR WRITTEN CONSENT OF LC FUTURE CENTER.</small>				Size	Document Number
				C	JINN/DOOKU 2.0
				Rev	0.1
Date:				Wednesday, January 09, 2019	
				Sheet	27 of 65



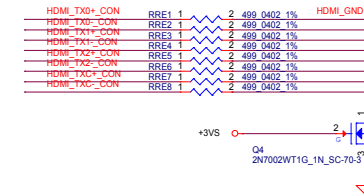
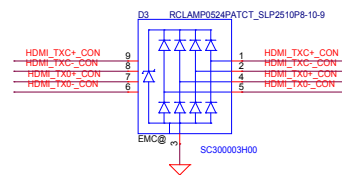
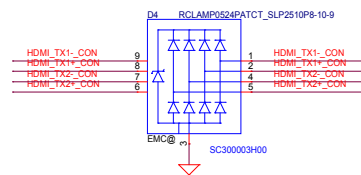
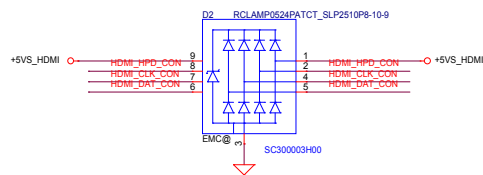
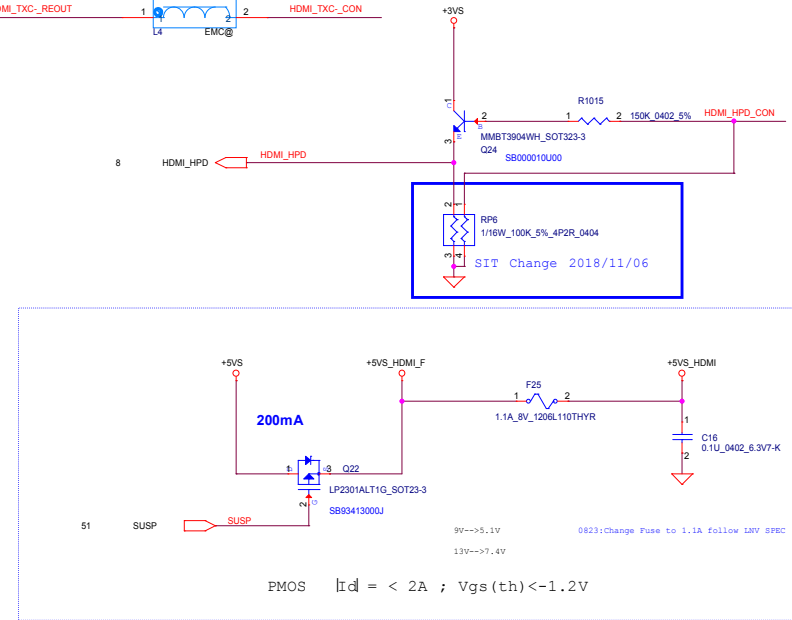
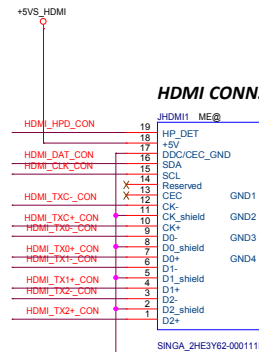
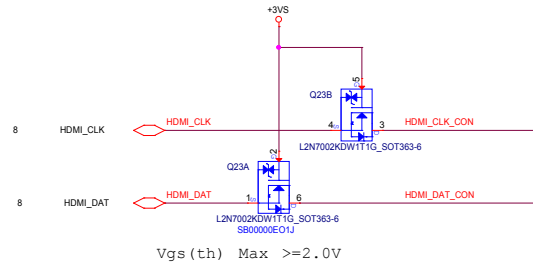
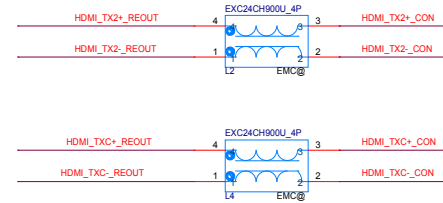
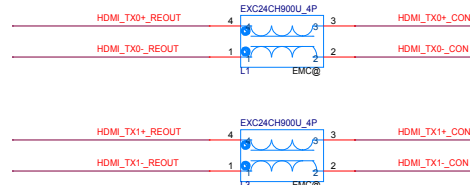
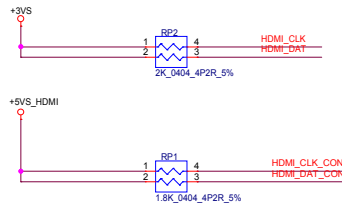
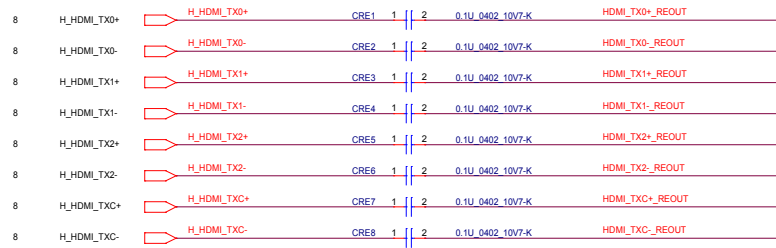

SATA HDD Redriver

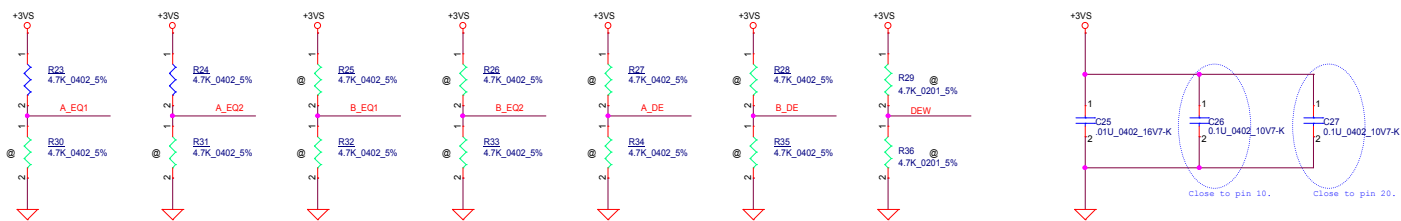
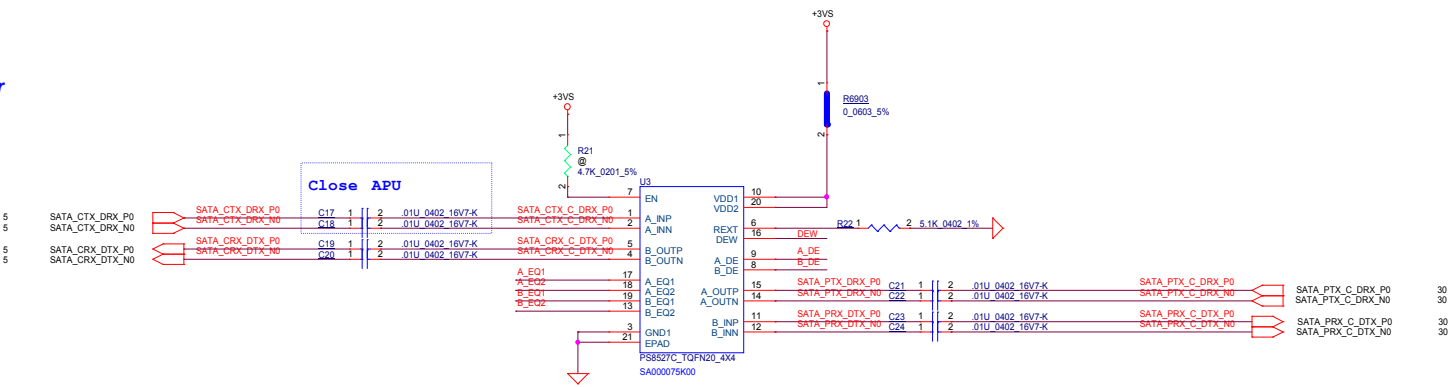

Equalization level setting for Channel x(x=A/B), internally tied to VDD/2
(x_EQ2, x_EQ1) ==
L/M: for channel loss up to 2.4dB
L/L: for channel loss up to 7.6dB
L/H: for channel loss up to 14.6dB
M/M: for channel loss up to 12.3dB (default)
M/L: for channel loss up to 9.4dB
M/H: for channel loss up to 13.3dB
H/M: for channel loss up to 6.2dB
H/L: for channel loss up to 11.3dB
H/H: for channel loss up to 5dB

De-emphasis level setting for Channel x(x=A/B), internally tied to VDD/2
(x_DE) ==
M: -3.5dB (default)
L: 0dB
H: -6dB

De-emphasis width adjustment, internally pulled down
(DEW) ==
M: for SATA3 (default)
L: for SATA3
H: for SATA2

Follow Vendor suggest

SATA HDD CONN.

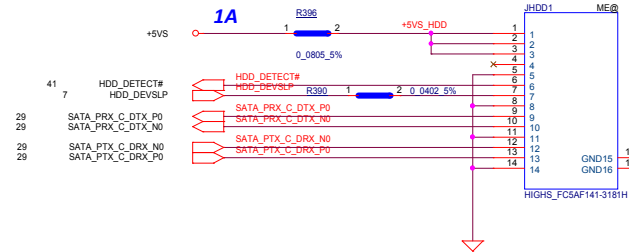
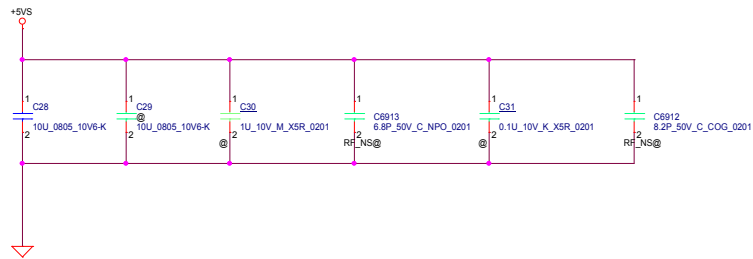

Security Classification	LC Future Center Secret Data			Title	
Issued Date	2018/03/26	Deciphered Date	2019/06/01	SATA HDD	
THIS SHEET OF ENGINEERING DRAWING IS THE PROPRIETARY PROPERTY OF LC FUTURE CENTER, AND CONTAINS CONFIDENTIAL AND TRADE SECRET INFORMATION. THIS SHEET MAY NOT BE TRANSFERRED FROM THE CUSTODY OF THE COMPETENT DIVISION OF RAD DEPARTMENT EXCEPT AS AUTHORIZED BY LC FUTURE CENTER. NEITHER THIS SHEET NOR THE INFORMATION IT CONTAINS MAY BE USED OR DISCLOSED TO ANY THIRD PARTY WITHOUT PRIOR WRITTEN CONSENT OF LC FUTURE CENTER.				Size C Document Number JJNN/DOOKU 2.0 Date: Tuesday, January 15, 2019 Sheet 30 of 65	

Slave Addr	Ra 1%	Rb 1%
addr0	NC	10K
addr1	54.9K	12.1K
addr2	27.4K	15.8K
addr3	18.2K	22.1K

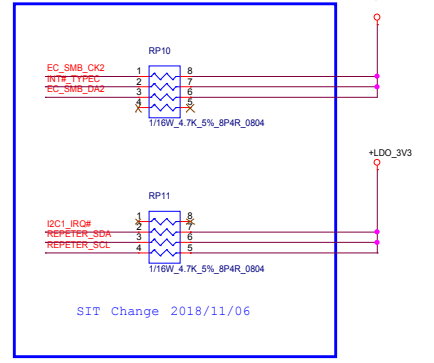
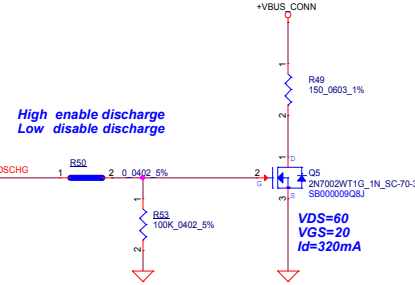
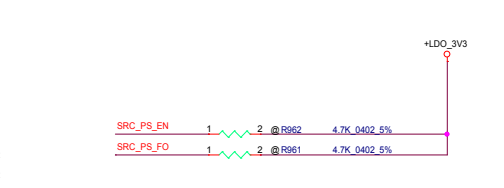
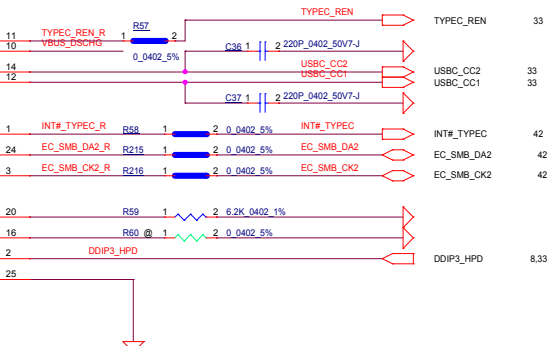
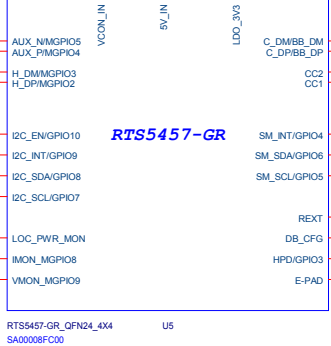
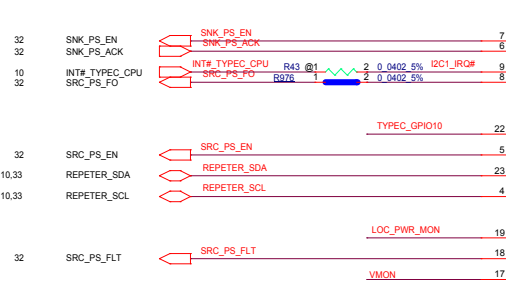
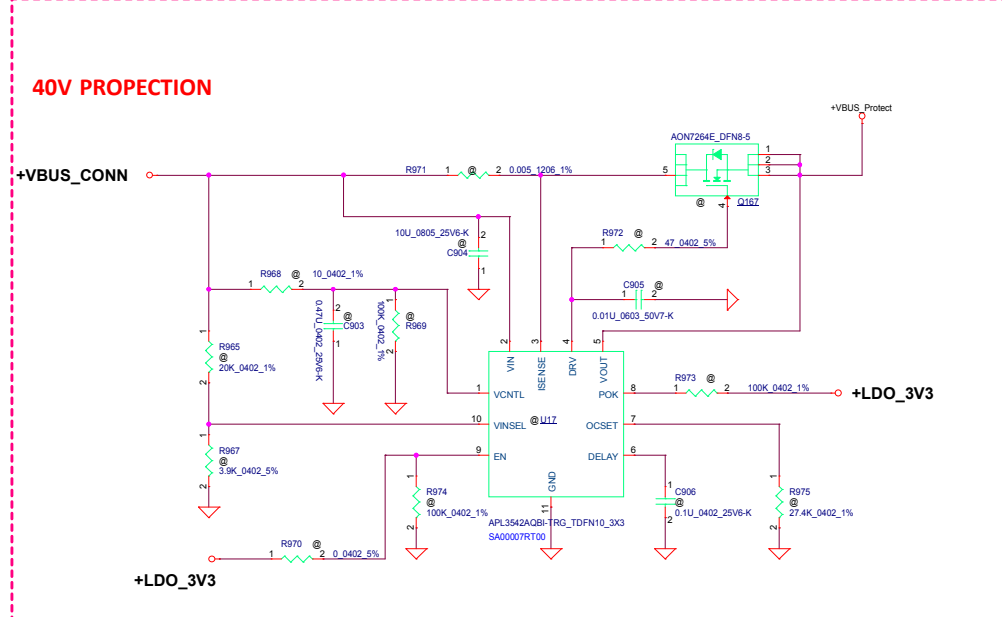
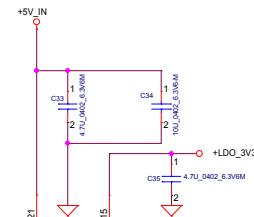
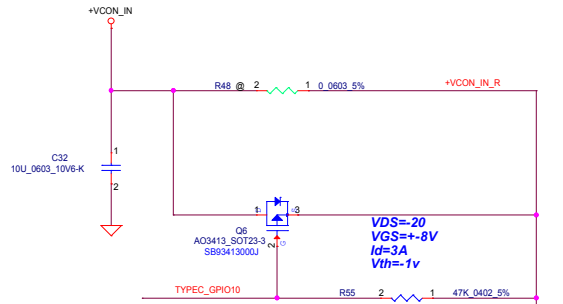
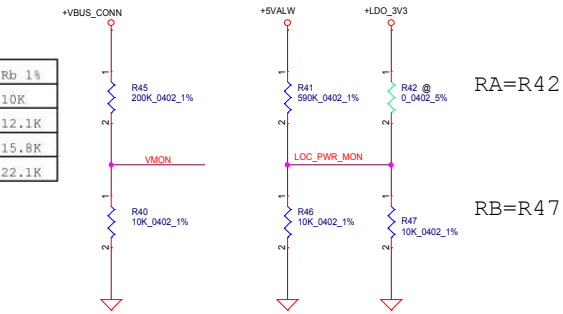

Redriver IC

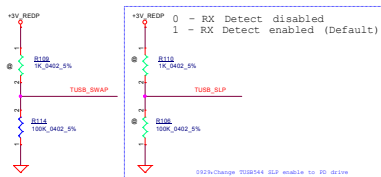
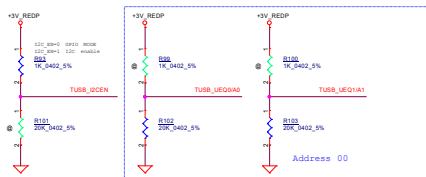
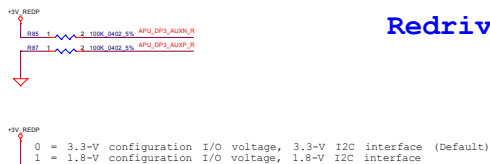

0 - Do not swap channel directions and EQ settings (Default)
1 - Swap channel directions and EQ settings

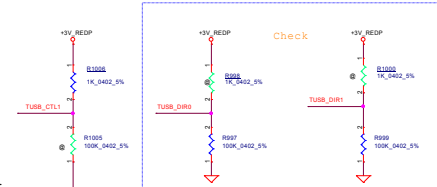
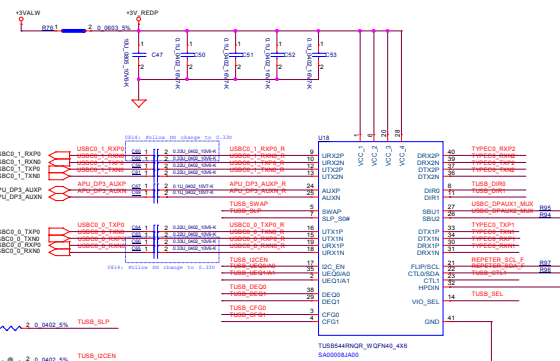
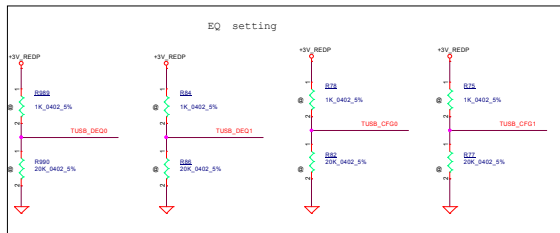

L = DisplayPort Disabled.
H = DisplayPort Enabled.
When I2C_EN = 0, this pin is not used by device.

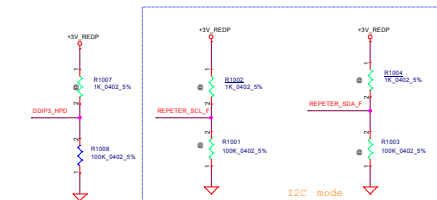

Protect IC

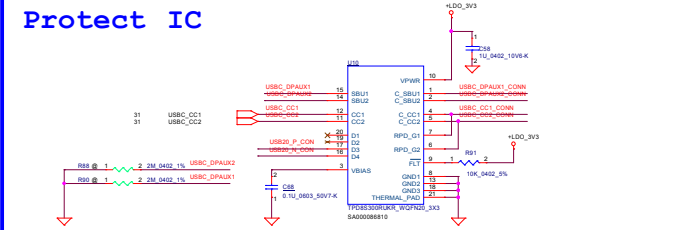

Type C Connector

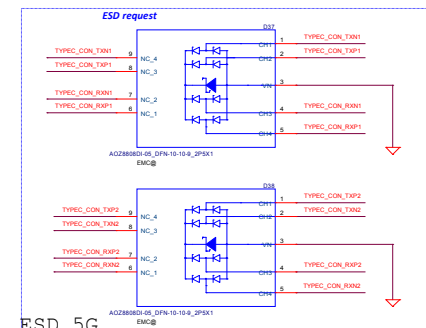
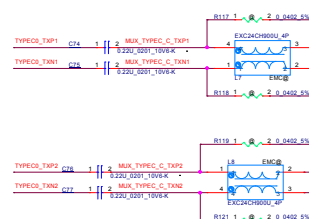
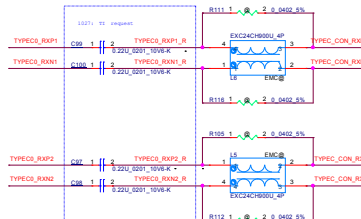
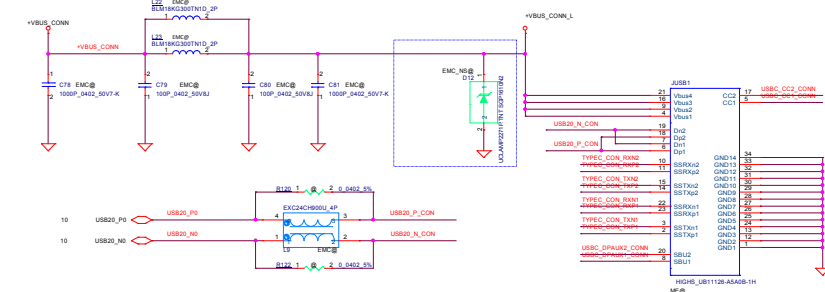



On Board (LEFT-Front)

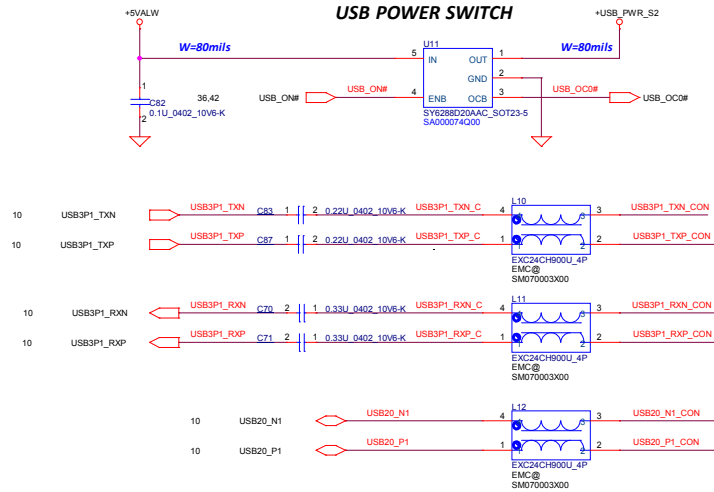
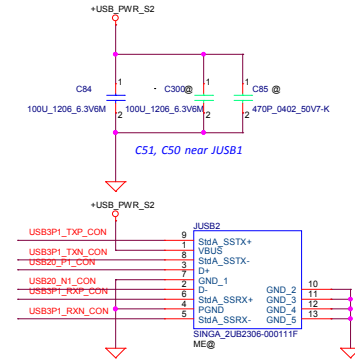
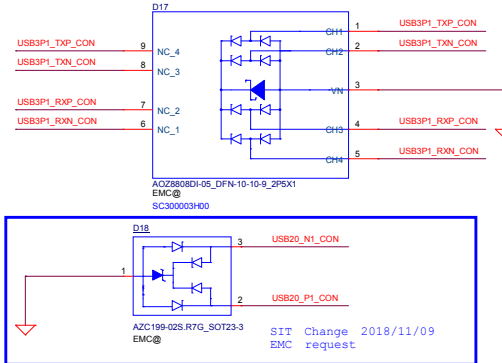
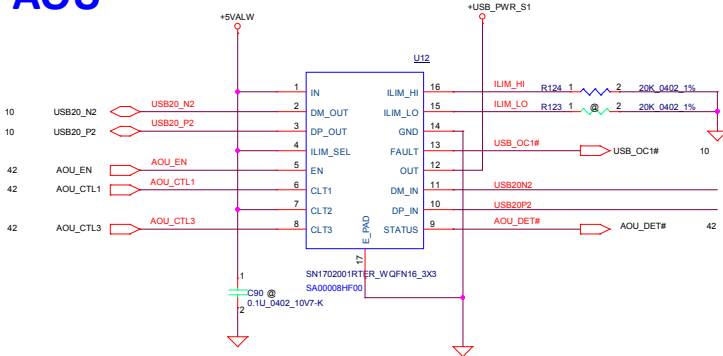

TABLE of POWER SWITCH (U11)		
Vendor	LCFC P/N	Description
SILERGY	SA000074Q00	S IC SY6288D20AAC SOT23 5P POWER SWITCH
GMT	SA000079400	S IC G517F2T11U SOT-23 5P POWER SWITCH



AOU



On Board (LEFT-Back)

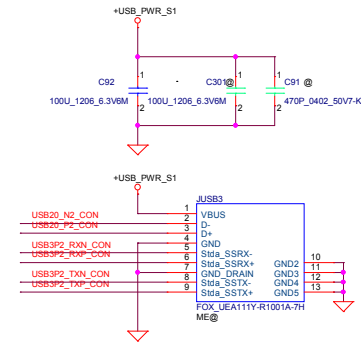
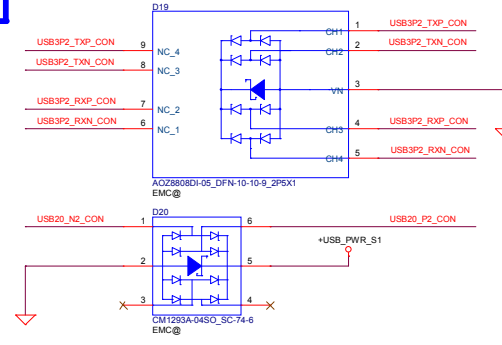

Security Classification		LC Future Center Secret Data	
Issued Date	2018/03/26	Deciphered Date	2019/06/01
THIS SHEET OF ENGINEERING DRAWING IS THE PROPRIETARY PROPERTY OF LC FUTURE CENTER, AND CONTAINS CONFIDENTIAL AND TRADE SECRET INFORMATION. THIS SHEET MAY NOT BE TRANSFERRED FROM THE CUSTODY OF THE COMPETENT DIVISION OF R&D DEPARTMENT EXCEPT AS AUTHORIZED BY LC FUTURE CENTER. NEITHER THIS SHEET NOR THE INFORMATION IT CONTAINS MAY BE USED BY OR DISCLOSED TO ANY THIRD PARTY WITHOUT PRIOR WRITTEN CONSENT OF LC FUTURE CENTER.			

Title		USB3 P1/2 CONN.	
Doc Number	Customer	JINN/DOOKU 2.0	Rev 0.1
Date	Wednesday, January 08, 2015	Sheet	35 of 65

IO_40_Pin conn

USB2.0

GBE LAN PHY

Card Reader

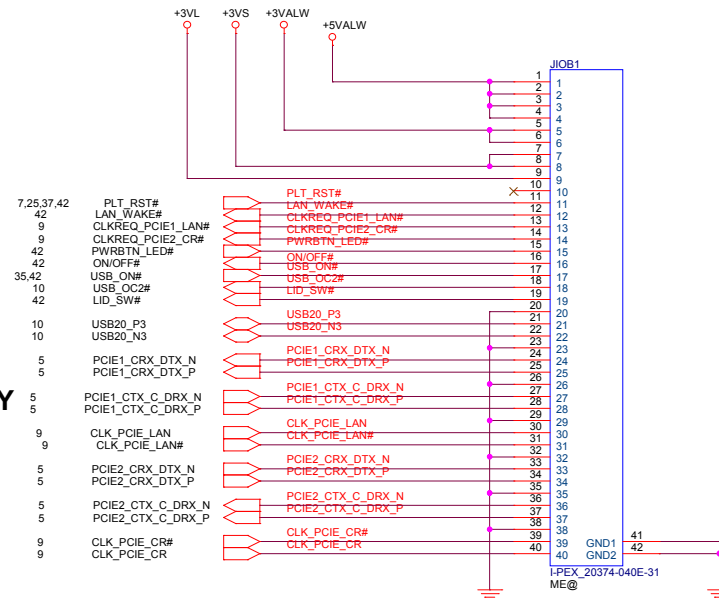

TYPE-A NGFF CARD FOR WLAN

3.2H CONNECTOR

KEY A

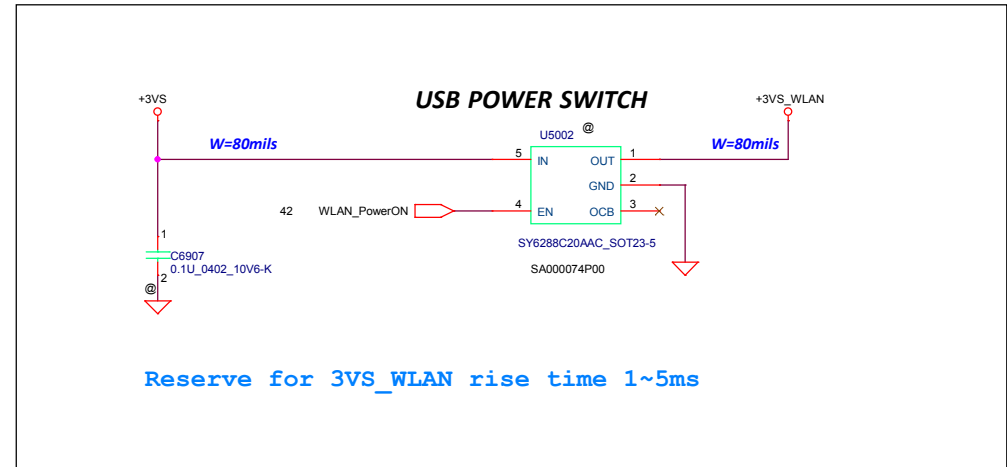
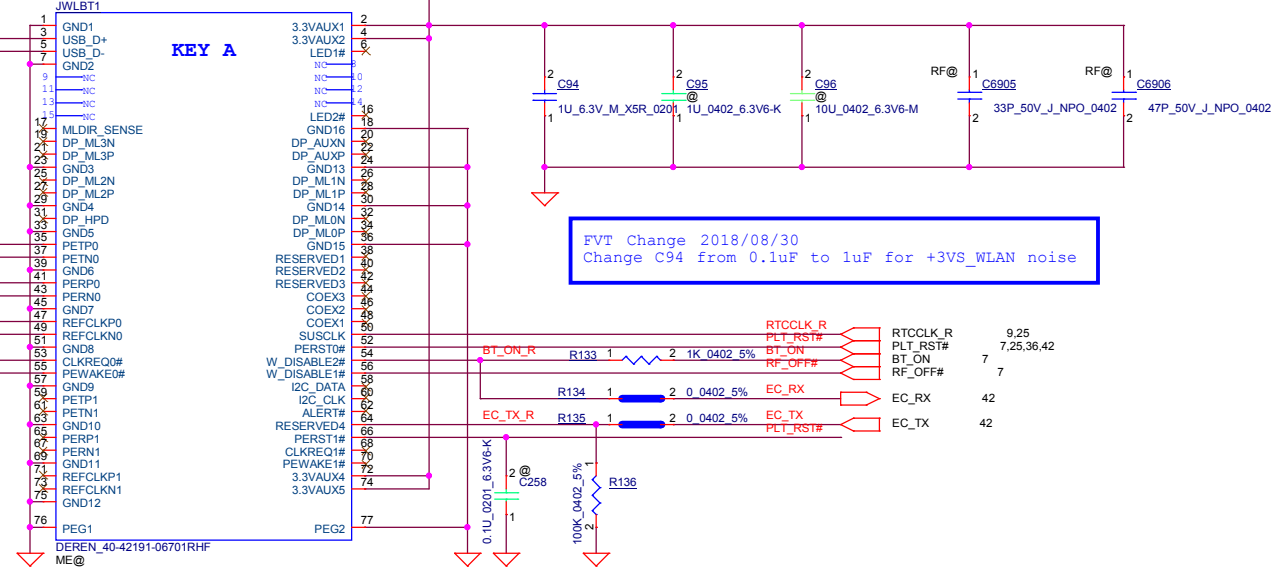

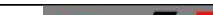
Security Classification		LC Future Center Secret Data		Title	
Issued Date	2018/03/26	Deciphered Date	2019/06/01	M.2 SOCKET 1 WLAN	
THIS SHEET OF ENGINEERING DRAWING IS THE PROPRIETARY PROPERTY OF LC FUTURE CENTER, AND CONTAINS CONFIDENTIAL AND TRADE SECRET INFORMATION. THIS SHEET MAY NOT BE TRANSFERRED FROM THE CUSTODY OF THE COMPETENT DIVISION OF R&D DEPARTMENT EXCEPT AS AUTHORIZED BY LC FUTURE CENTER. NEITHER THIS SHEET NOR THE INFORMATION IT CONTAINS MAY BE USED BY OR DISCLOSED TO ANY THIRD PARTY WITHOUT PRIOR WRITTEN CONSENT OF LC FUTURE CENTER.					
				Size Custom	Document Number
				JINN/DOOKU 2.0	
				Date:	Wednesday, January 09, 2019
				Sheet	37 of 65
				Rev	0

+5VS ○ ○ ○ +5VS 28,30,39,46,48,51
 +3VL ○ ○ ○ +3VL 31,36,42,52,55,57
 +3VALW ○ ○ ○ +3VALW 7,8,9,10,12,26,33,36,37,41,42,44,46,47,51,57,58,64

Close to Pin13,16,29

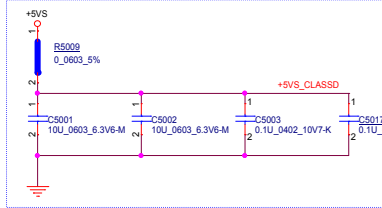

Close to Pin29

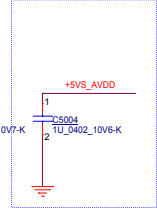

Close to Pin3

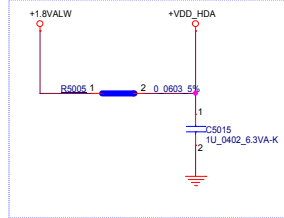

Close to Pin7

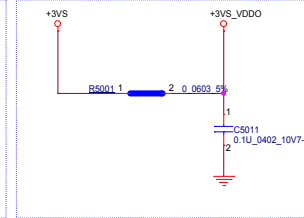

EMI filter for Class D output signals
 Close to Codex

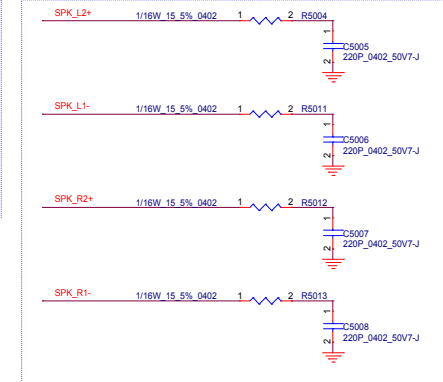

Please Close to Pin9

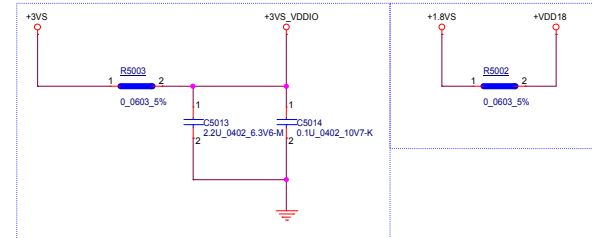

Mount D5001 to fix entry B3
 EC_MUTE#sequence issue -->0531

D5001
 RS751V40_S0D323-2
 SC500006500

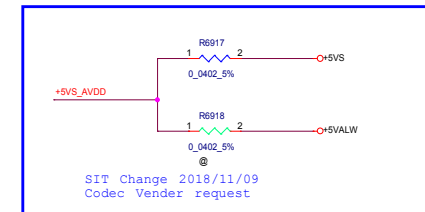
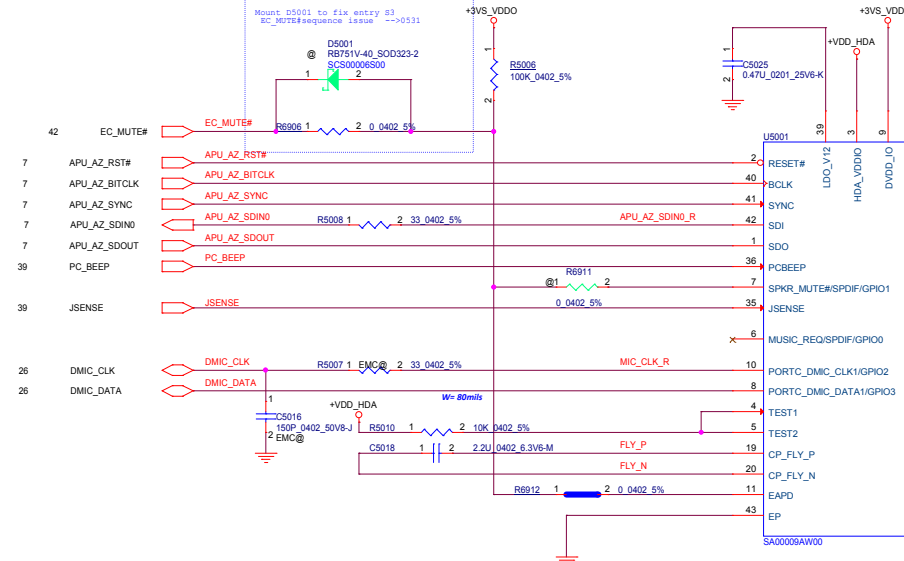

SIT Change 2018/11/09
 Codex Vender request

W= 300mils

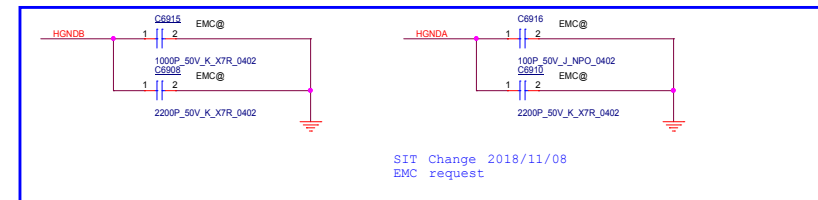
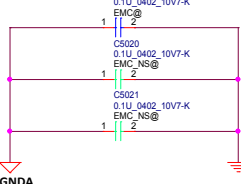

SIT Change 2018/11/08
 EMC request

Security Classification		LC Future Center Secret Data		Title	
Issued Date	2018/03/26	Deciphered Date	2019/06/01	CODEC-CX11880	
THIS SHEET OF ENGINEERING DRAWING IS THE PROPRIETARY PROPERTY OF LC FUTURE CENTER, AND CONTAINS CONFIDENTIAL AND TRADE SECRET INFORMATION. THIS SHEET MAY NOT BE TRANSFERRED FROM THE CUSTODY OF THE COMPETENT DIVISION OF R&D DEPARTMENT EXCEPT AS AUTHORIZED BY LC FUTURE CENTER. NEITHER THIS SHEET NOR THE INFORMATION IT CONTAINS MAY BE USED BY OR DISCLOSED TO ANY THIRD PARTY WITHOUT PRIOR WRITTEN CONSENT OF LC FUTURE CENTER.					
Size C	Document Number			JINN/DOOKU 2.0	
Date:	Tuesday, January 15, 2019			Sheet	38 of 65

PC Beep

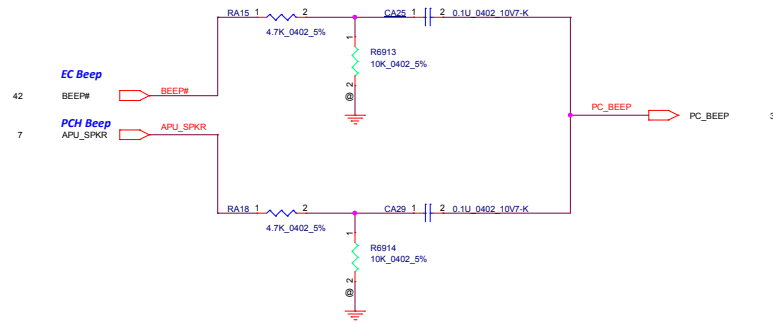

EXT. MIC/LINE IN Apple --> EXT_MIC_A, HGND B
Nokia --> EXT_MIC_B, HGND A

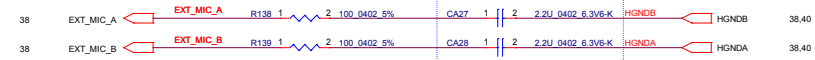

Changed CA29 & CA30 from 1uF to 2.2uF/X5R to meet Port-D(headset-Mic) THD+N <= -65 dB

HeadPhone/LINE OUT

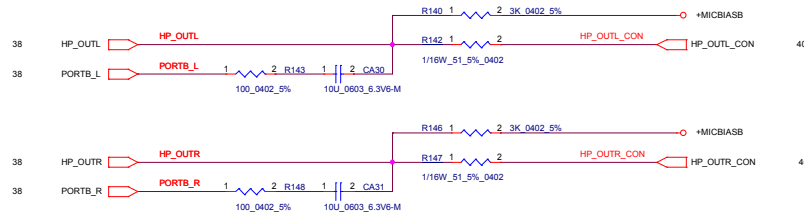

CA31, CA32 change to 4.7uF for Quality requirement

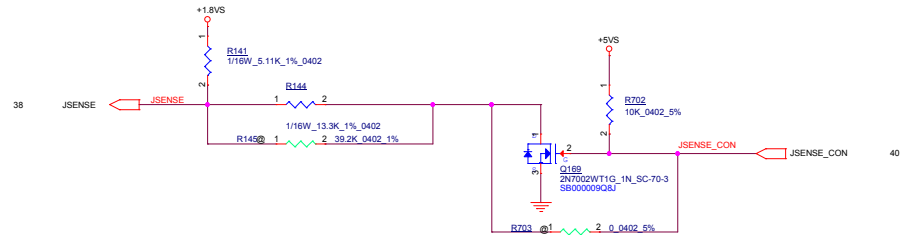

SPK CONN.

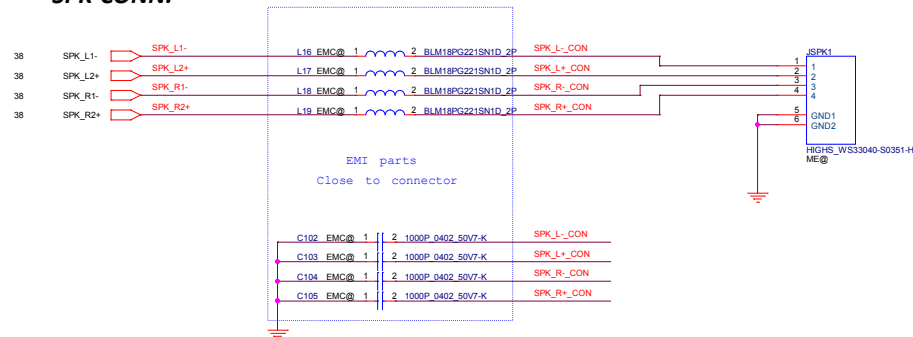

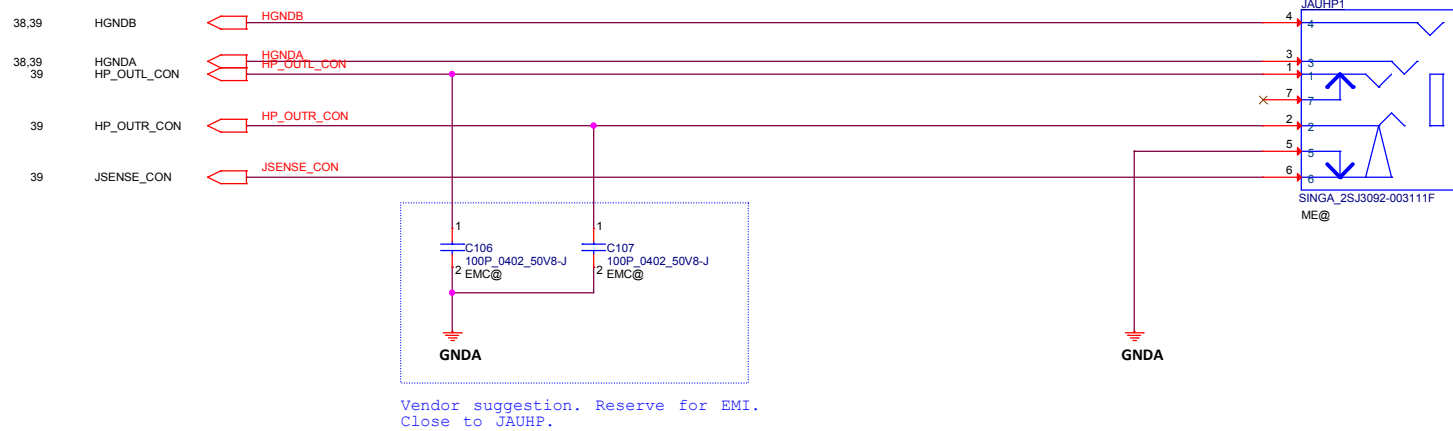

ESD request

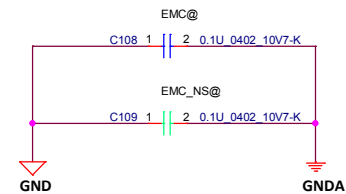
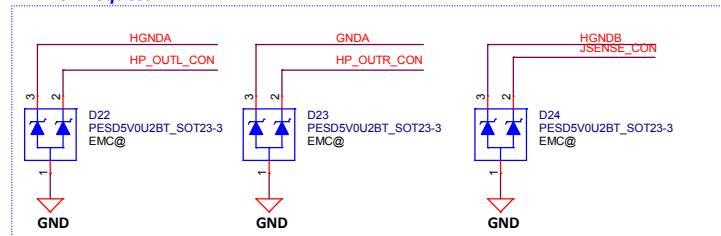

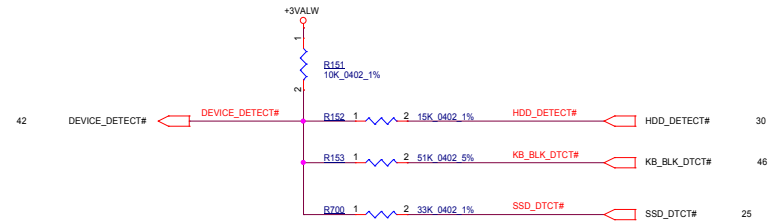

Vcc	3.3V					
R151	10K +/- 5%					
DEVICE_DETECT1#	1.98V	1.675V	1.772V	2.759V	2.533V	3.3V
HDD_DETECT#	V	V	V	X	X	X
KB_BLK_DTCT#	X	V	X	X	V	X
SSD_DTCT#	X	X	V	V	X	X

CPU

WLAN

Screw Hole

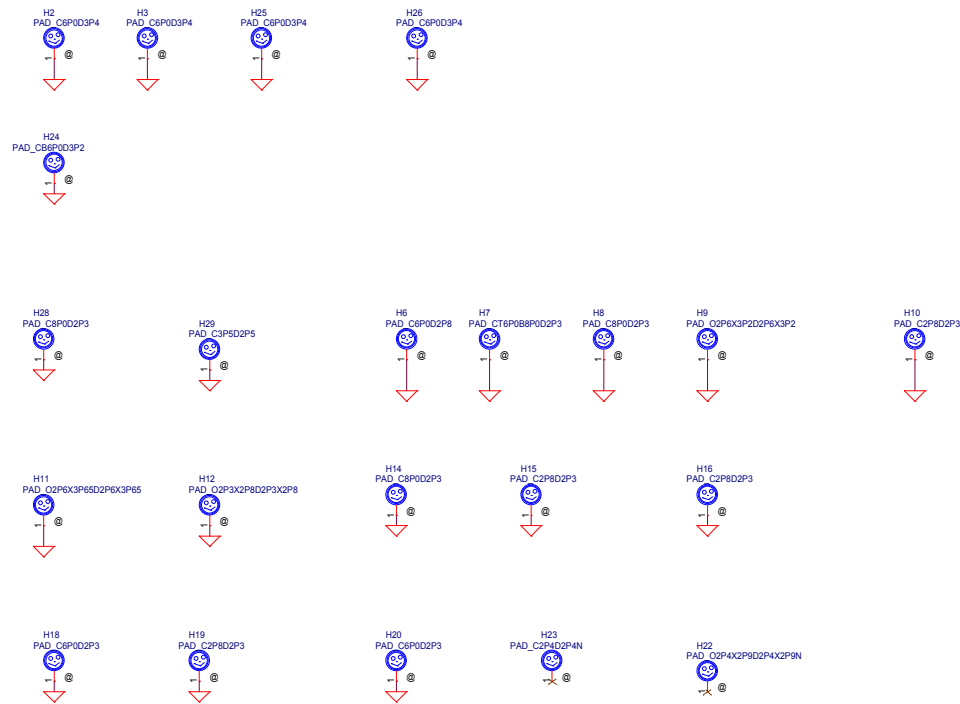

PCB Federal Mark PAD

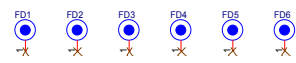

TPM IC

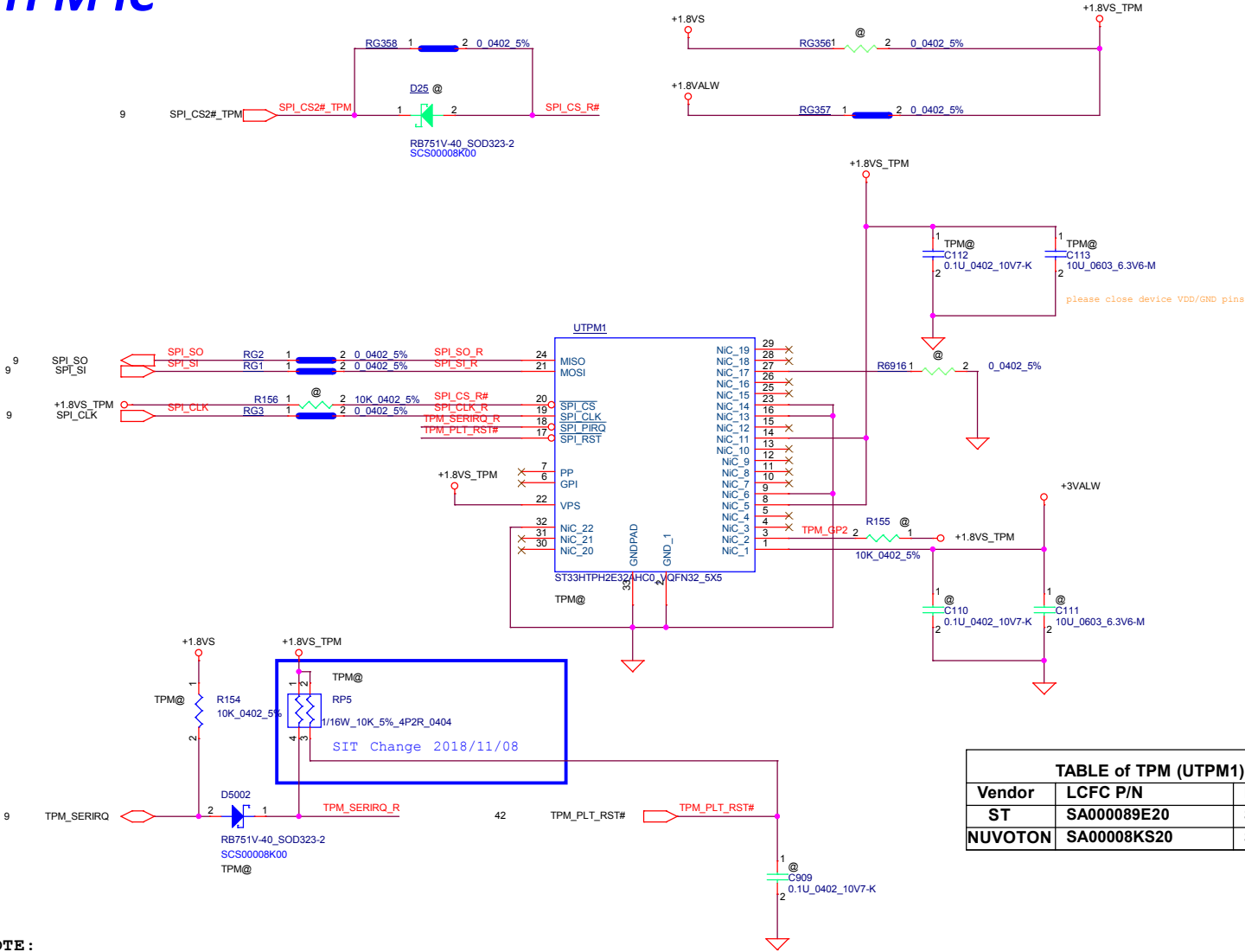

Pin No	TCG PTP Spec (v38)	Infineon SLB9670VQ1.2 FW 6.10	ST Micro ST33HPTPM2E32AAB9	Nuvoton NPCT650LB0YX
1	VDD	VDD	NC	VSB
2	GND	GND	NC	NC
3	GPIO	NC	NC	GPX/GPIO2
4	GPIO	NC	PP	PP
5	NC	NC	NC	TEST
6	VNC/GPIO	GPIO	NC	GPIO3
7	GPIO/VDD	PP	GPIO	NC
8	VDD	VDD	NC	VDD
9	GND	GND	NC	GND
10	VNC	NC	NC	NC
11	NC	NC	NC	NC
12	NC	NC	NC	Reserved
13	VNC/GPIO	NC	NC	GPIO4
14	VDD	NC	NC	VDD
15	NC	NC	NC	DNC
16	GND	NC	NC	GND
17	SPI_RST#	RST#	SPI_RST#	SPI_RST#
18	SPI_PIRQ#	SPI_PIRQ#	SPI_PIRQ#	SPI_PIRQ#
19	SPI_CLK	SCLK	SPI_CLK	SCLK
20	SPI_CS#	CS#	SPI_CS#	CS#
21	MOSI	MOSI	MOSI	MOSI
22	VDD	VDD	VPS	VDD
23	GND	GND	NC	GND
24	MISO	MISO	MISO	MISO
25	NC	NC	NC	NC
26	NC	NC	NC	NC
27	NC	NC	NC	(SERIRQ)
28	NC	NC	NC	DNC
29	VNC/GPIO	NC	NC	GPIO0
30	VNC/GPIO	NC	NC	GPIO1
31	VNC	NC	NC	NC
32	GND	GND	NC	GND

TABLE of TPM (UTPM1)		
Vendor	LCFC P/N	Description
ST	SA000089E20	S IC ST33HPTPH2E32AHC0 VQFN 32P TPM 2.0
NUVOTON	SA00008KS20	S IC NPCT750LABYX QFN 32P TPM 2.0 QS/MP

NOTE:
Check timing sequence in SDV phase.

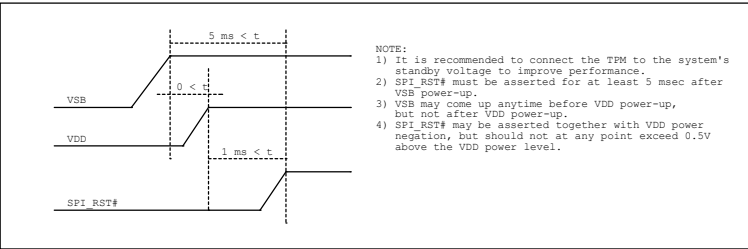



Security Classification		LC Future Center Secret Data		Title	
Issued Date	2018/03/26	Deciphered Date	2019/06/01	TOUCH PAD/FPR/Smart Card	
<small>THIS SHEET OF ENGINEERING DRAWING IS THE PROPRIETARY PROPERTY OF LC FUTURE CENTER, AND CONTAINS CONFIDENTIAL AND TRADE SECRET INFORMATION. THIS SHEET MAY NOT BE TRANSFERRED FROM THE CUSTODY OF THE COMPETENT DIVISION OF R&D DEPARTMENT EXCEPT AS AUTHORIZED BY LC FUTURE CENTER. NEITHER THIS SHEET NOR THE INFORMATION IT CONTAINS MAY BE USED BY OR DISCLOSED TO ANY THIRD PARTY WITHOUT PRIOR WRITTEN CONSENT OF LC FUTURE CENTER.</small>				<small>Size Document Number</small>	
				<small>Custom C</small>	
				<small>Date: Wednesday, January 09, 2019</small>	
				<small>Sheet 45 of 55</small>	
				<small>Rev</small>	
				<small>0.1</small>	
				JINN/DOOKU 2.0	



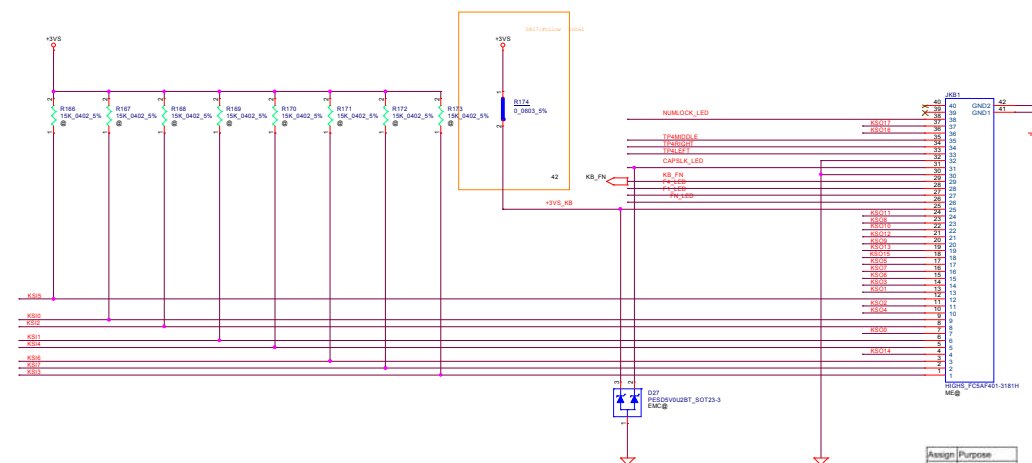

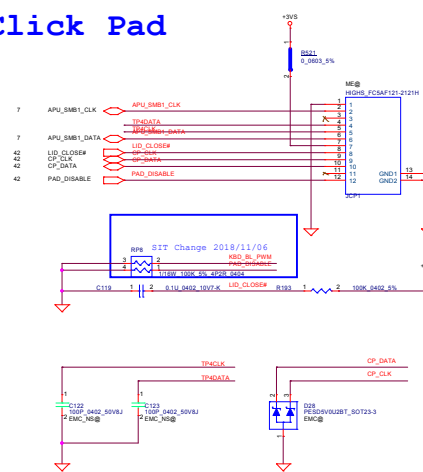

Pin #	Assign
1	SENSE5
2	SENSE6
3	SENSE7
4	DRV14
5	SENSE8
6	DRV0
7	SENSE9
8	SENSE2
9	SENSE5
10	DRV4
11	DRV2
12	SENSE5
13	DRV1
14	DRV3
15	DRV8
16	DRV7
17	DRV5
18	DRV15
19	DRV13
20	DRV9
21	DRV12
22	DRV19
23	DRV8
24	DRV11
25	Vcc
26	LED1
27	LED2
28	LED3
29	HOTKE
30	GM
31	LED4
32	MC
33	M1
34	M2
35	M3
36	DRV16
37	DRV17
38	LED5
39	NC
40	NC

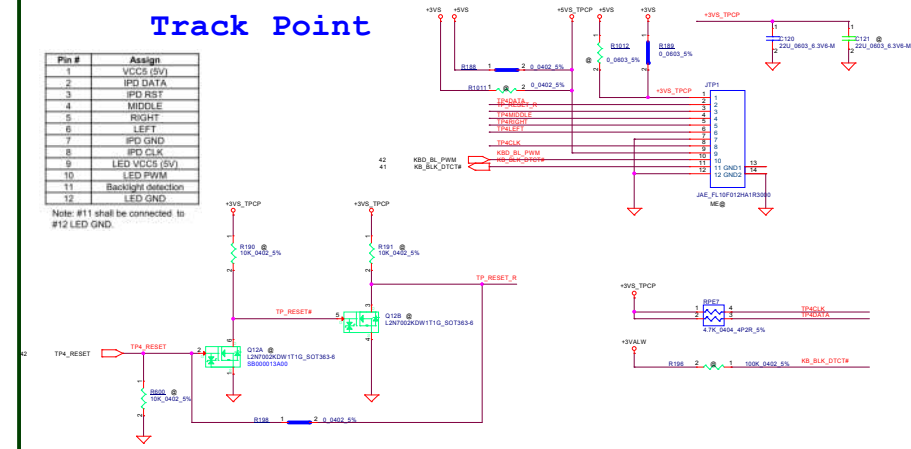

Pin #	Assign
1	VCC5 (5V)
2	IPD DATA
3	IPD RST
4	MIDDLE
5	RIGHT
6	LEFT
7	IPD GND
8	IPD CLK
9	LED VCC5 (5V)
10	LED PWM
11	Backlight detection
12	LED GND



Security Classification	LC Future Center Secret Data		Title	C/P/POINT/BLACK CONN	
Issued Date	2018/03/06	Deciphered Date	2019/06/01		
<p>THIS SHEET OF ENGINEERING DRAWING IS THE PROPRIETARY PROPERTY OF LC FUTURE CENTER AND CONTAINS CONFIDENTIAL AND TRADE SECRET INFORMATION. THIS SHEET MAY NOT BE TRANSMITTED FROM THE CUSTODY OF THE COMPETENT DIVISION OF R&D OR REPRODUCED OR DISCLOSED AS AUTHORIZED BY LC FUTURE CENTER. ANY VIOLATION OF THIS POLICY OF THE LC FUTURE CENTER MAY BE SUBJECT TO OR DISCLOSED TO LAW BY ANY PARTY WITHOUT FURTHER WRITTEN CONSENT OF LC FUTURE CENTER.</p>					
Size	A		Scale	1/4" = 1'-0"	
Date	Wednesday, January 16, 2019		Drawn	JIN/DOOKU 2.0	

POWER ADAPTER Bi-COLOR (ORANGE/WHITE)

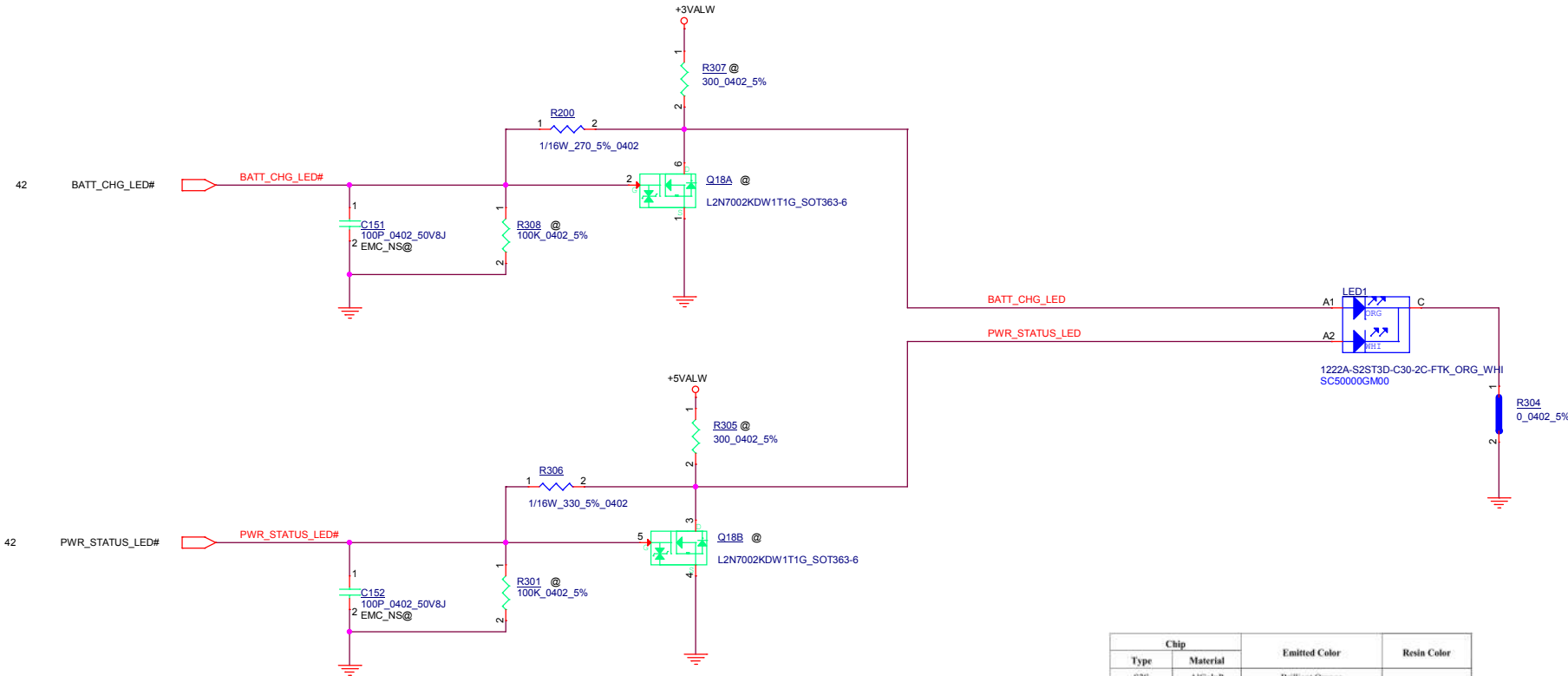

Chip		Emitted Color	Resin Color
Type	Material		
S2S	AlGaInP	Brilliant Orange	Yellow Diffused
T3	InGaN	Pure White	

FAN CONN.

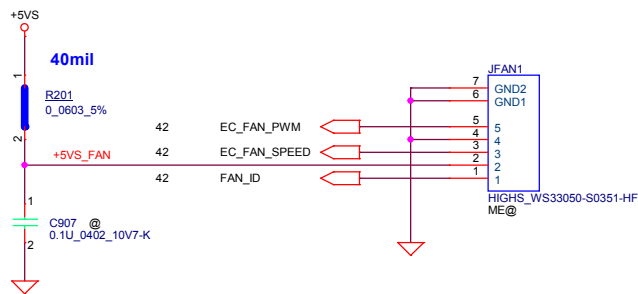

Thermal Sensor

1 Near

2 Remote

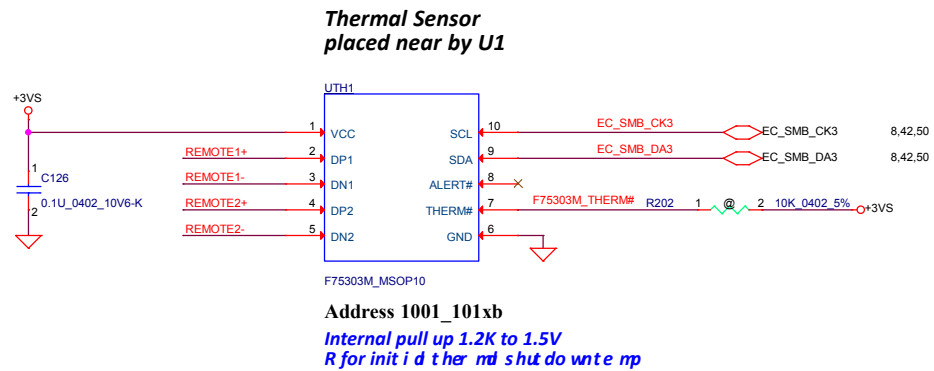
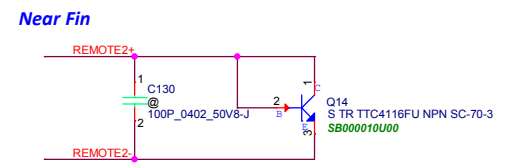
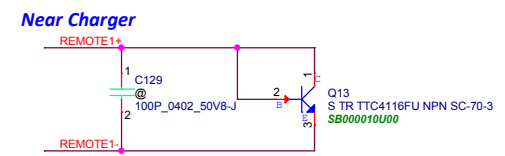
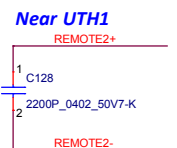
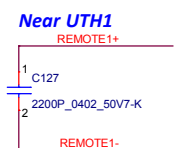

TABLE of Thermal Sensor (UTH1)		
Vendor	LCFC P/N	Description
FINTEK	SA000046C0J	S IC F75303M MSOP 10P SENSOR



REMOTE+/- R, REMOTE1+/-, REMOTE2+/-:

Trace width/space:10/10 mil

Trace length:<8"

HW Protect

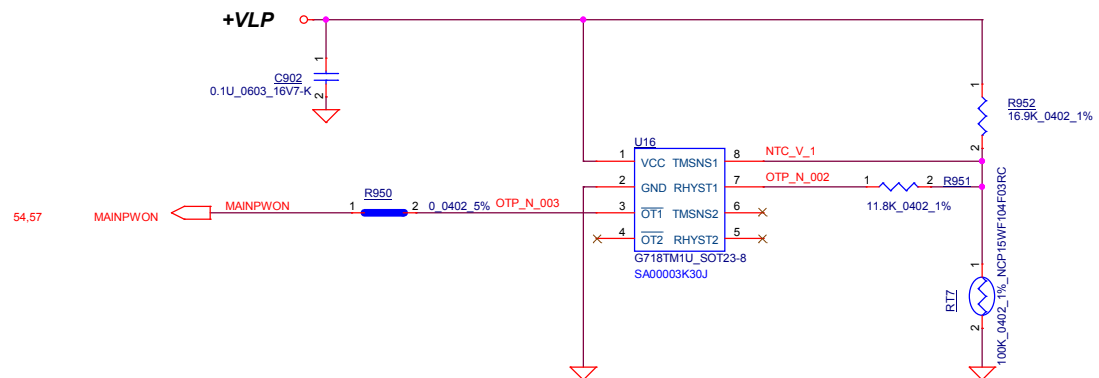

over temperature threshold:

RSET=3*RTMH

100+/-30C

Hysteresis temperature threshold.

RHYST=(RSET*RTML) / (3*RTML-RSET)

80+/-30C

APS G-Sensor

TABLE of G-Sensor (UGSEN1)		
Vendor	P/N	LCFC P/N
ST	LIS2DWLTR	SA00009AQ00
Kionix	KX022-1020	SA000081E00

TABLE		
P/N	ADDR_SEL	Address
LIS2DWLTR	H	32h (W) & 33h (R)
	L	30h (W) & 31h (R)
KX022-1020	H	3Eh (W) & 3Fh (R)
	L	3Ch (W) & 3Dh (R)

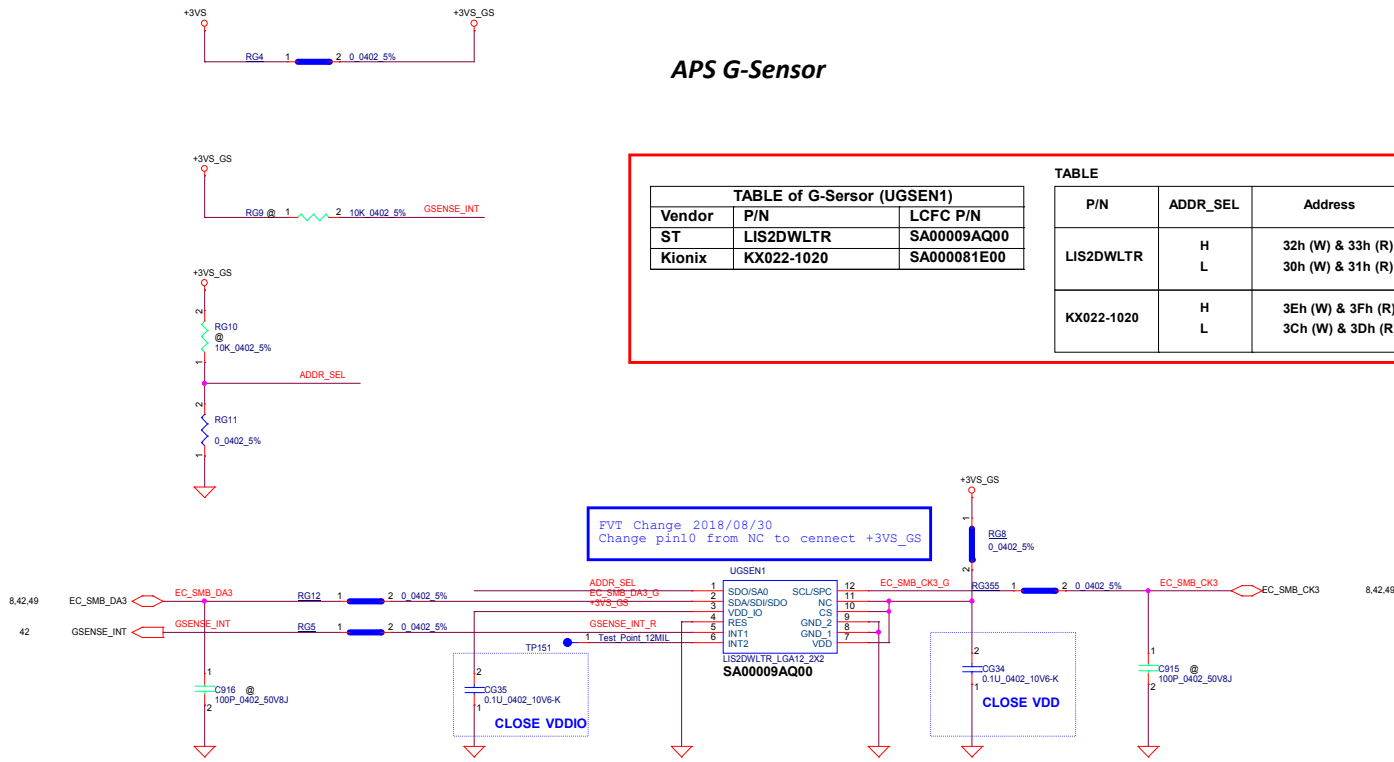

+3/5VS load Switch

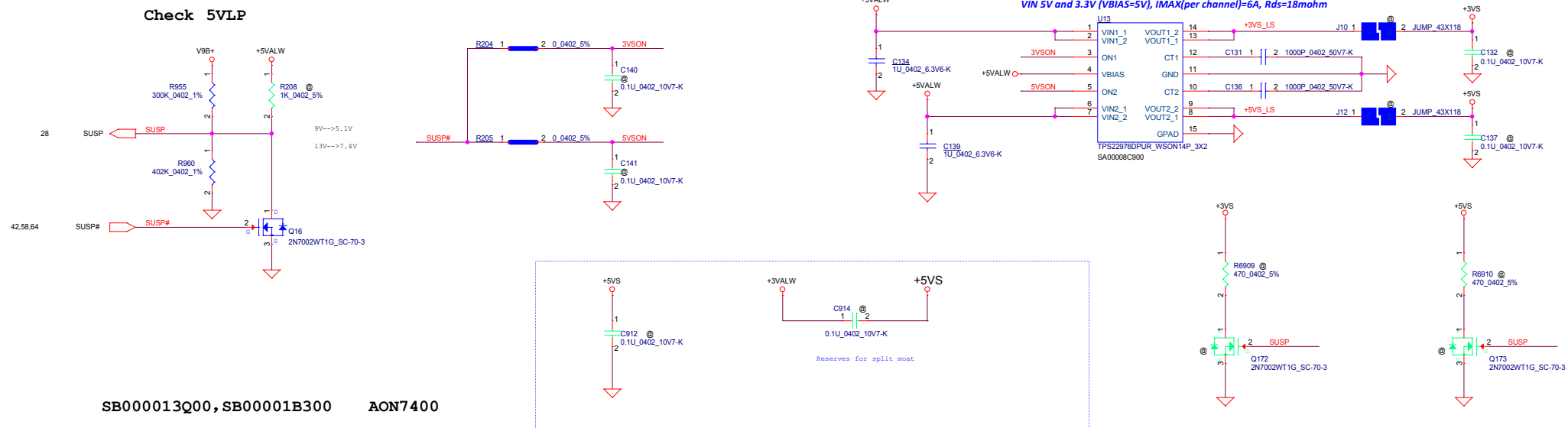

+VDDP load Switch

+0.9VALW_VDDP to +VDDP 10A request
V9B+ 9V--13V

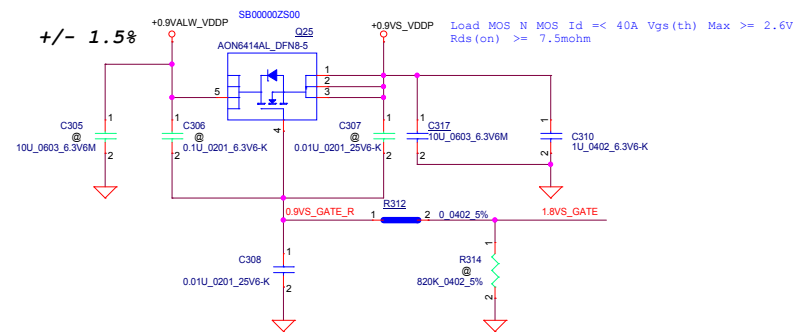

For DisCharge

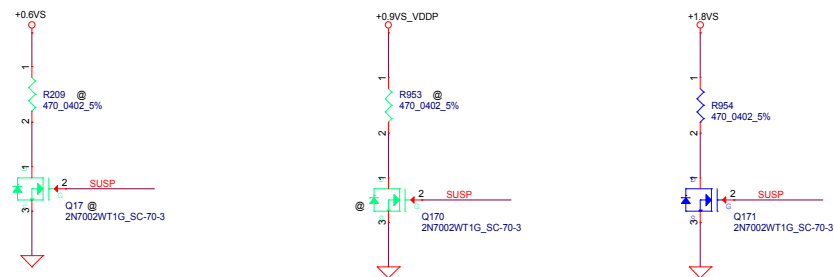

+1.8VS load Switch

+1.8VALW to +1.8VS 2A request

Load MOS N MOS Id =< 40A Vgs(th) Max >= 2.6V
Rds(on) >= 7.5mohm

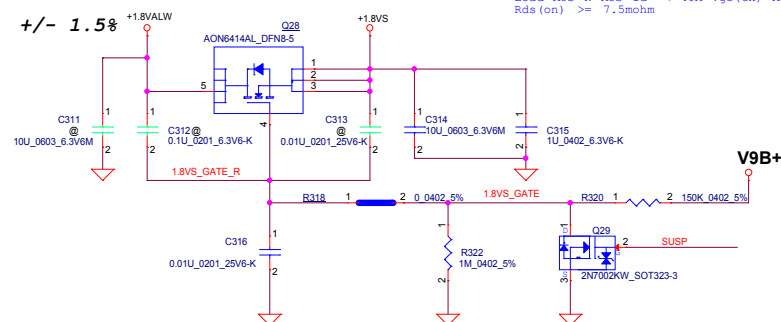

Security Classification		LC Future Center Secret Data		Title		
Issued Date		2018/03/26	Deciphered Date		2019/06/01	
<p>THIS SHEET OF ENGINEERING DRAWING IS THE PROPRIETARY PROPERTY OF LC FUTURE CENTER, AND CONTAINS CONFIDENTIAL AND TRADE SECRET INFORMATION. THIS SHEET MAY NOT BE TRANSFERRED FROM THE CUSTODY OF THE COMPETENT DIVISION OF RAD DEPARTMENT EXCEPT AS AUTHORIZED BY LC FUTURE CENTER. NEITHER THIS SHEET NOR THE INFORMATION IT CONTAINS MAY BE USED BY OR DISCLOSED TO ANY THIRD PARTY WITHOUT PRIOR WRITTEN CONSENT OF LC FUTURE CENTER.</p>						
Size		Document Number		JINN/DOOKU 2.0		Rev
Custom						0.1
Date:		Wednesday, January 09, 2018 1:58 PM		Sheet 51 of 65		

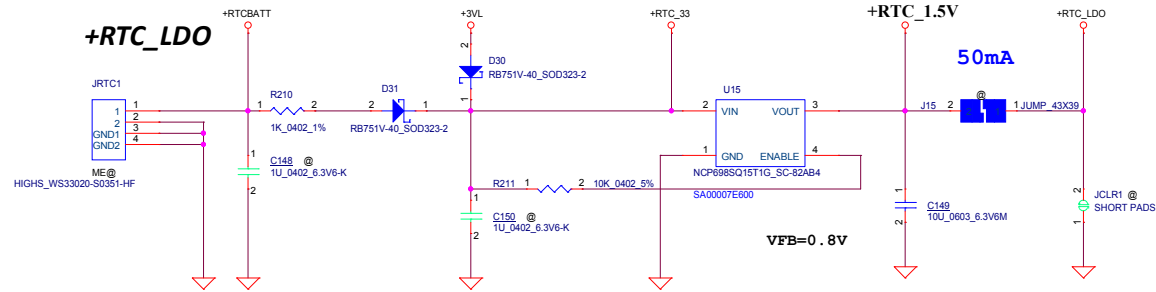

Security Classification	LC Future Center Secret Data			Title	
Issued Date	2018/03/26	Deciphered Date	2019/06/01	RTC Battery	
THIS SHEET OF ENGINEERING DRAWING IS THE PROPRIETARY PROPERTY OF LC FUTURE CENTER, AND CONTAINS CONFIDENTIAL AND TRADE SECRET INFORMATION. THIS SHEET MAY NOT BE TRANSFERRED FROM THE CUSTODY OF THE COMPETENT DIVISION OF R&D DEPARTMENT EXCEPT AS AUTHORIZED BY LC FUTURE CENTER. NEITHER THIS SHEET NOR THE INFORMATION IT CONTAINS MAY BE USED BY OR DISCLOSED TO ANY THIRD PARTY WITHOUT PRIOR WRITTEN CONSENT OF LC FUTURE CENTER.					Size Custom
					Document Number JINN/DOOKU 2.0
					Date: Wednesday, January 09, 2019
					Sheet 52 of 65

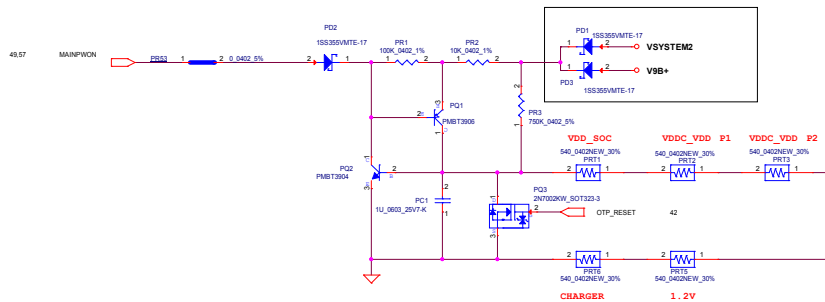

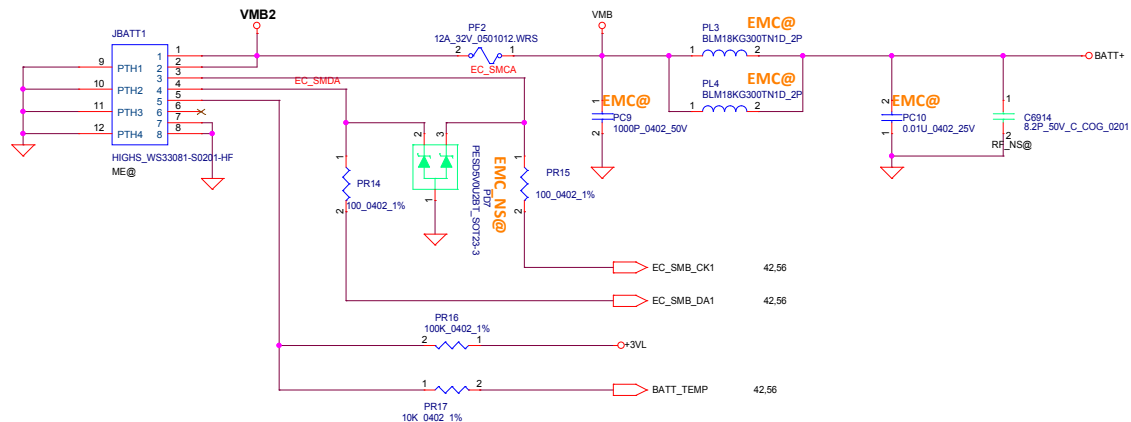

<Variant Name>

Security Classification		LC Future Center Secret Data		Title					
Issued Date		2018/03/26	Deciphered Date		2019/06/01		BATTERY CONN/PH1		
THIS SHEET OF ENGINEERING DRAWING IS THE PROPRIETARY PROPERTY OF LC FUTURE CENTER, AND CONTAINS CONFIDENTIAL AND TRADE SECRET INFORMATION. THIS SHEET MAY NOT BE TRANSFERRED FROM THE CUSTODY OF THE COMPETENT DIVISION OF R&D DEPARTMENT EXCEPT AS AUTHORIZED BY LC FUTURE CENTER. NEITHER THIS SHEET NOR THE INFORMATION IT CONTAINS MAY BE USED BY OR DISCLOSED TO ANY THIRD PARTY WITHOUT PRIOR WRITTEN CONSENT OF LC FUTURE CENTER.							Size	Document Number	Rev
							Custom		
Date:		Wednesday, January 09, 2019		Sheet	55	of	65		

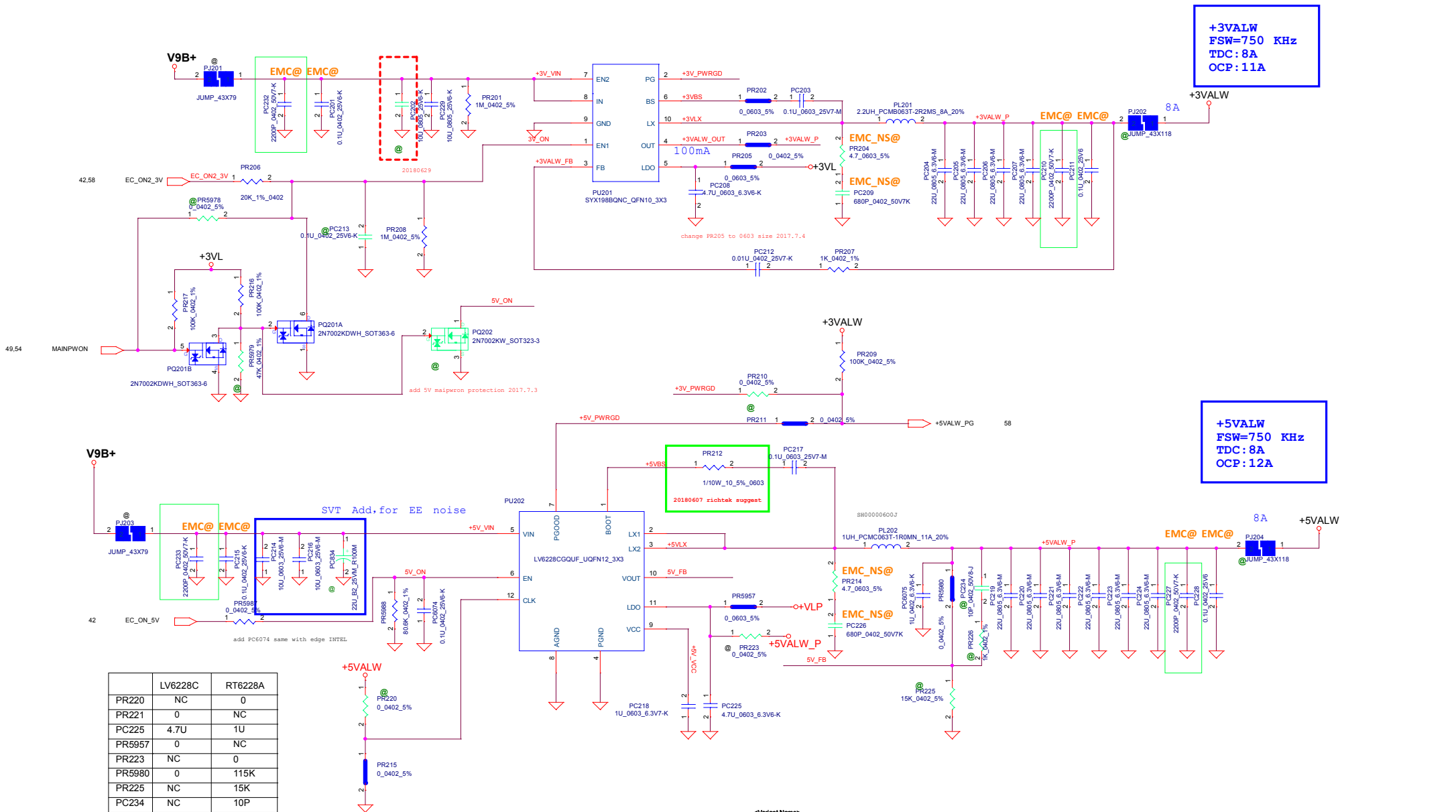

<Variant Name>

Security Classification

LC Future Center Secret Data

Issued Date

2018/03/26

Deciphered Date

2019/06/01

Title

3VALWP/5VALWP

Size

Custom

Document Number

JINN/DOOKU 2.0

Date

Wednesday, January 03, 2019

Sheet 57 of 65

Rev

0.1

THIS SHEET OF ENGINEERING DRAWING IS THE PROPRIETARY PROPERTY OF LC FUTURE CENTER AND CONTAINS CONFIDENTIAL AND TRADE SECRET INFORMATION. THIS SHEET MAY NOT BE TRANSFERRED FROM THE CUSTODY OF THE COMPETENT DIVISION OF R&D DEPARTMENT EXCEPT AS AUTHORIZED BY LC FUTURE CENTER. NEITHER THIS SHEET NOR THE INFORMATION IT CONTAINS MAY BE USED BY OR DISCLOSED TO ANY THIRD PARTY WITHOUT PRIOR WRITTEN CONSENT OF LC FUTURE CENTER.

SVC	SVD	Boot Voltage
0	0	1.1V
1	1	1.0V
1	0	0.9V (default)
1	1	0.8V

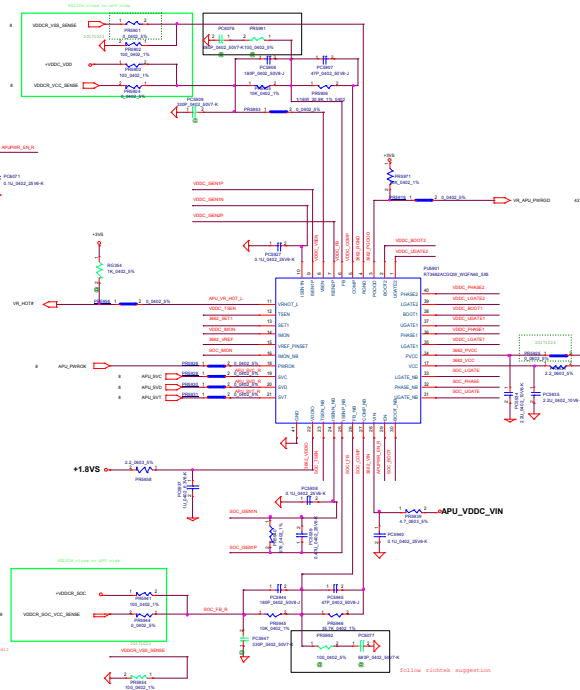
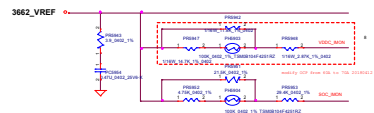
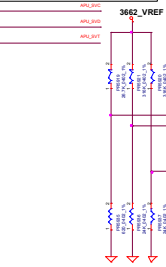
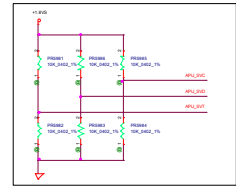

MOS main source change to AOS for ECSEL request

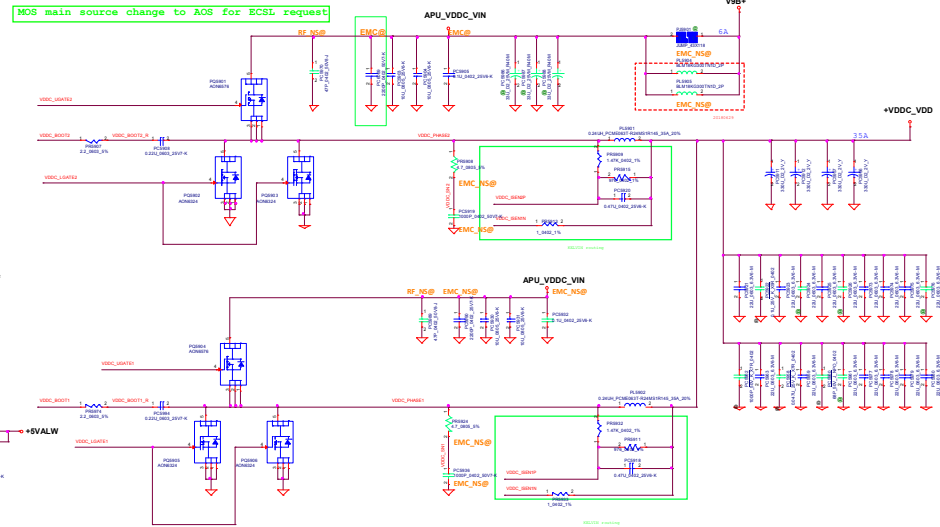

VDDC_VDD
FSW=300kHz
Slew rate: 12.5mV/us
TDC=50A EDC=45A
OC=15A
OVP=1.8V
Load: Line=2mhm
Ripple=+/-20mV
MAX AC: VDD_VDDC +65mV
MIN AC: VDD_VDDC -60mV

VDDCR_SOC
FSW=300kHz
Slew rate: 12.5mV/us
TDC=10A EDC=13A
OC=15A
OVP=1.8V
Load: Line=2mhm
Ripple=+/-20mV
MAX AC: VDD_VDDC_SOC +70mV
MIN AC: VDD_VDDC_SOC -60mV

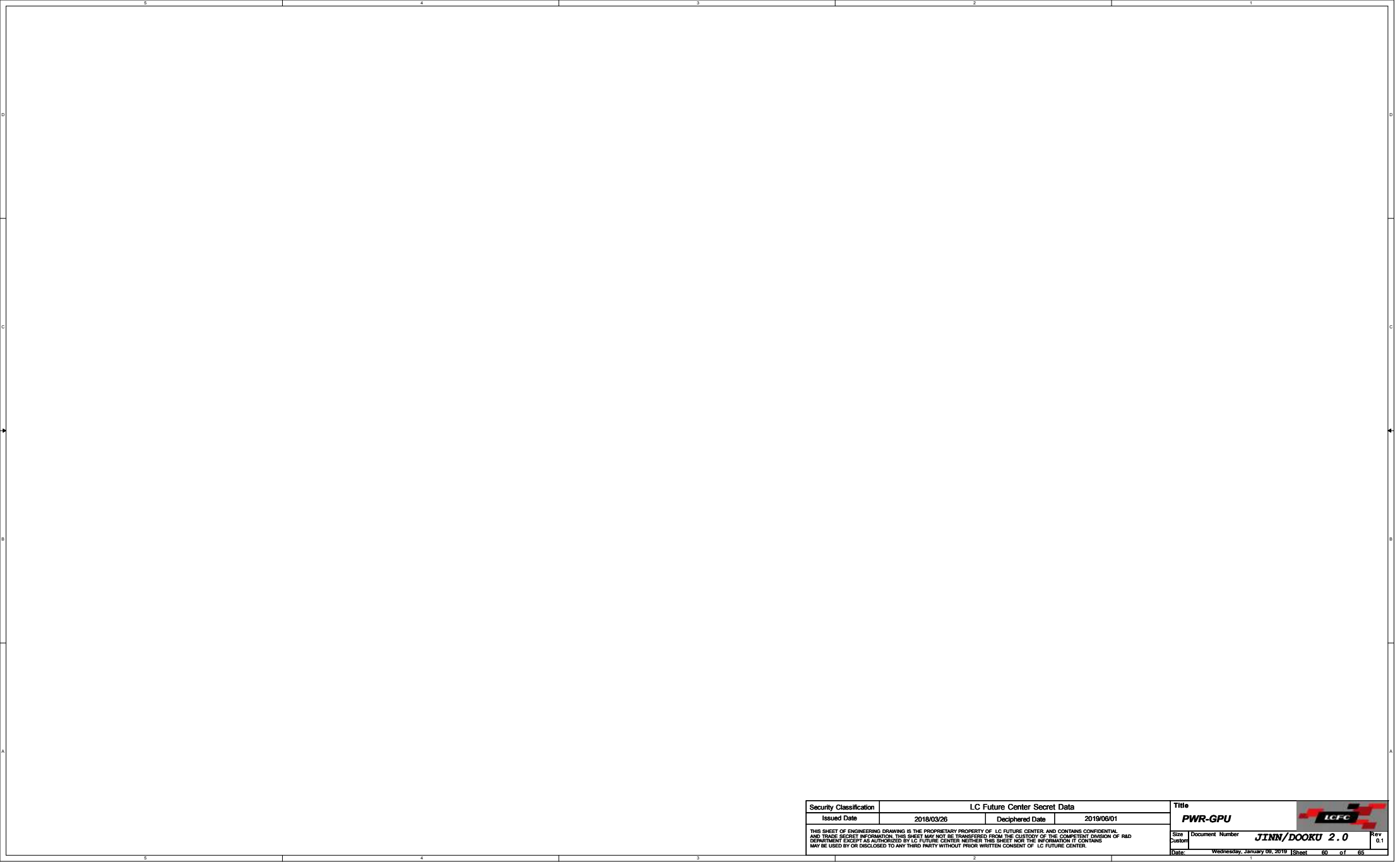

Security Classification		LC Future Center Secret Data		Title	
Issued Date		Deciphered Date		PWR-GPU	
2018/03/26		2019/06/01			
<small>THIS SHEET OF ENGINEERING DRAWING IS THE PROPRIETARY PROPERTY OF LC FUTURE CENTER, AND CONTAINS CONFIDENTIAL AND TRADE SECRET INFORMATION. THIS SHEET MAY NOT BE TRANSFERRED FROM THE CUSTODY OF THE COMPETENT DIVISION OF RAD DEPARTMENT EXCEPT AS AUTHORIZED BY LC FUTURE CENTER. NEITHER THIS SHEET NOR THE INFORMATION IT CONTAINS MAY BE USED BY OR DISCLOSED TO ANY THIRD PARTY WITHOUT PRIOR WRITTEN CONSENT OF LC FUTURE CENTER.</small>				<small>Size</small> Document Number JINN/DOOKU 2.0 <small>Rev</small> 0.1	
				<small>Date:</small> Wednesday, January 06, 2019 <small>Sheet</small> 60 <small>of</small> 65	



Security Classification		LC Future Center Secret Data		Title		
Issued Date	2018/03/26	Deciphered Date	2019/06/01	BLANK		
THIS SHEET OF ENGINEERING DRAWING IS THE PROPRIETARY PROPERTY OF LC FUTURE CENTER. AND CONTAINS CONFIDENTIAL AND TRADE SECRET INFORMATION. THIS SHEET MAY NOT BE TRANSFERRED FROM THE CUSTODY OF THE COMPETENT DIVISION OF R&D DEPARTMENT EXCEPT AS AUTHORIZED BY LC FUTURE CENTER. NEITHER THIS SHEET NOR THE INFORMATION IT CONTAINS MAY BE USED BY OR DISCLOSED TO ANY THIRD PARTY WITHOUT PRIOR WRITTEN CONSENT OF LC FUTURE CENTER.				Size	Document Number	Rev
				Custom	JINN/DOOKU 2.0	0.1
				Date:	Wednesday, January 09, 2019	Sheet

Security Classification		LC Future Center Secret Data		Title			
Issued Date	2018/03/26	Deciphered Date	2019/06/01	BLANK			
THIS SHEET OF ENGINEERING DRAWING IS THE PROPRIETARY PROPERTY OF LC FUTURE CENTER, AND CONTAINS CONFIDENTIAL AND TRADE SECRET INFORMATION. THIS SHEET MAY NOT BE TRANSFERRED FROM THE CUSTODY OF THE COMPETENT DIVISION OF R&D DEPARTMENT NOR THE INFORMATION HEREON BE REPRODUCED OR DISCLOSED TO ANY THIRD PARTY WITHOUT PRIOR WRITTEN CONSENT OF LC FUTURE CENTER.				Size Custom Document Number		Rev 0.1	
				Date: Wednesday, January 09, 2019		Sheet 62 of 65	
				JINN/DOOKU 2.0			

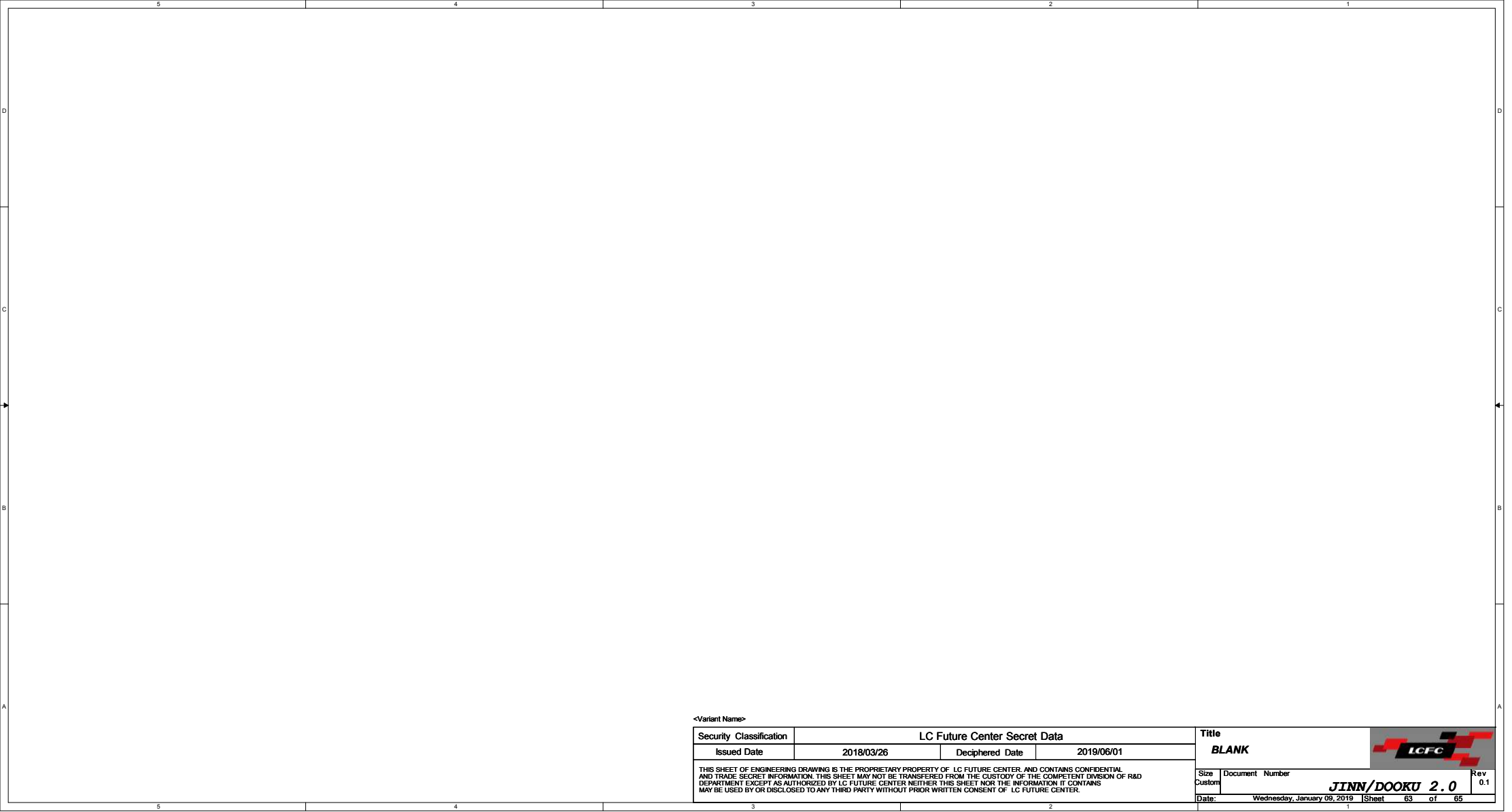

<Variant Name>

Security Classification		LC Future Center Secret Data		Title		
Issued Date	2018/03/26	Deciphered Date	2019/06/01	BLANK		
THIS SHEET OF ENGINEERING DRAWING IS THE PROPRIETARY PROPERTY OF LC FUTURE CENTER, AND CONTAINS CONFIDENTIAL AND TRADE SECRET INFORMATION. THIS SHEET MAY NOT BE TRANSFERRED FROM THE CUSTODY OF THE COMPETENT DIVISION OF R&D DEPARTMENT EXCEPT AS AUTHORIZED BY LC FUTURE CENTER. NEITHER THIS SHEET NOR THE INFORMATION IT CONTAINS MAY BE USED BY OR DISCLOSED TO ANY THIRD PARTY WITHOUT PRIOR WRITTEN CONSENT OF LC FUTURE CENTER.				Size Custom	Document Number	
				JINN/DOOKU 2.0		Rev 0.1
				Date: Wednesday, January 09, 2019 Sheet 63 of 65		

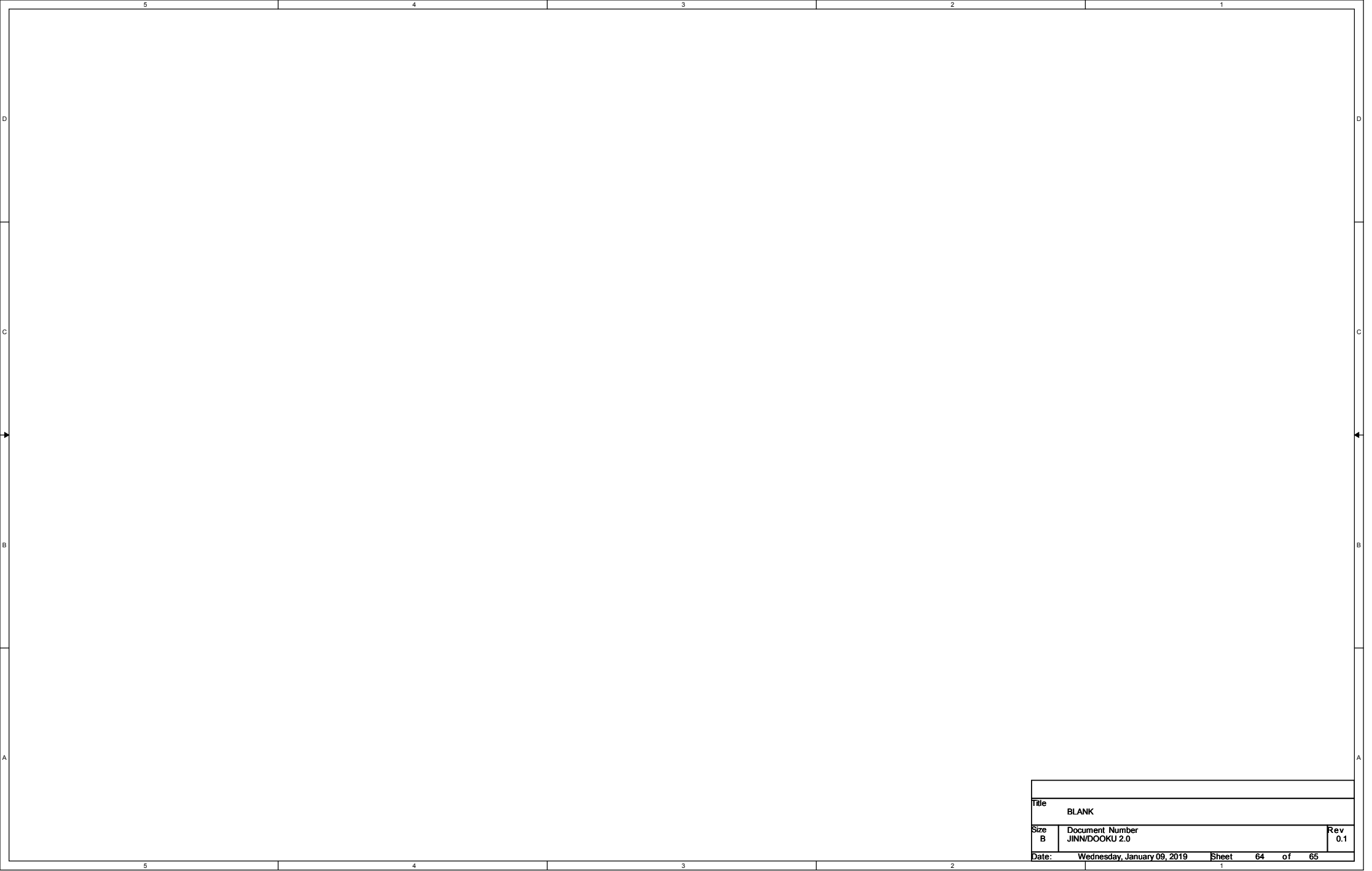

Title			
BLANK			
Size	Document Number		Rev
B	JINN/DOOKU 2.0		0.1
Date:	Wednesday, January 09, 2019	Sheet	64 of 65

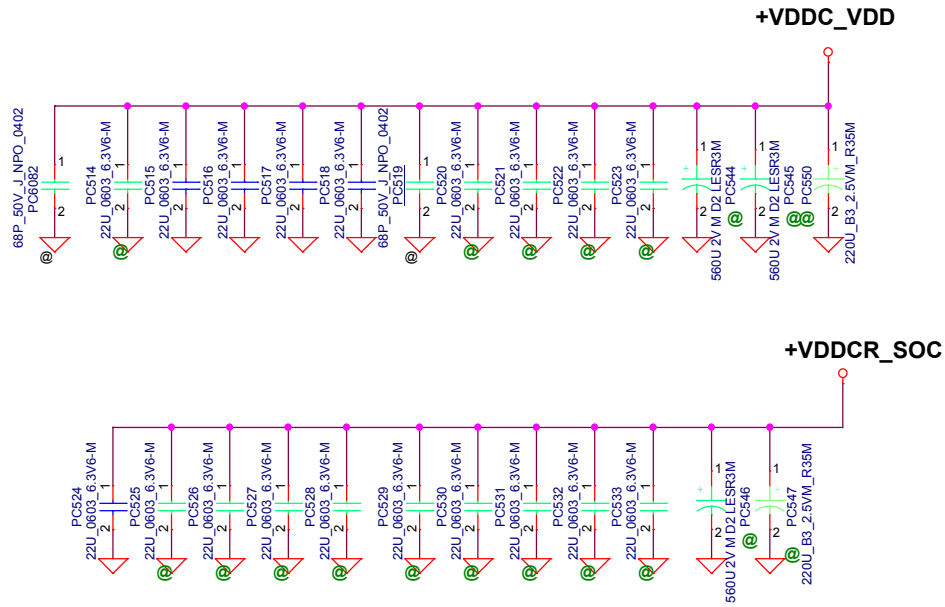

<Variant Name>

Security Classification		LC Future Center Secret Data				Title			
Issued Date		2018/03/26		Deciphered Date		2019/06/01			VCCCPUCORE DECOUPLING
THIS SHEET OF ENGINEERING DRAWING IS THE PROPRIETARY PROPERTY OF LC FUTURE CENTER, AND CONTAINS CONFIDENTIAL AND TRADE SECRET INFORMATION. THIS SHEET MAY NOT BE TRANSFERRED FROM THE CUSTODY OF THE COMPETENT DIVISION OF R&D DEPARTMENT EXCEPT AS AUTHORIZED BY LC FUTURE CENTER. NEITHER THIS SHEET NOR THE INFORMATION IT CONTAINS MAY BE USED BY OR DISCLOSED TO ANY THIRD PARTY WITHOUT PRIOR WRITTEN CONSENT OF LC FUTURE CENTER.									
Size	Document Number							JINN/DOOKU 2.0	Rev 0.1
Date:		Tuesday, January 15, 2019		Sheet 65 of 65					